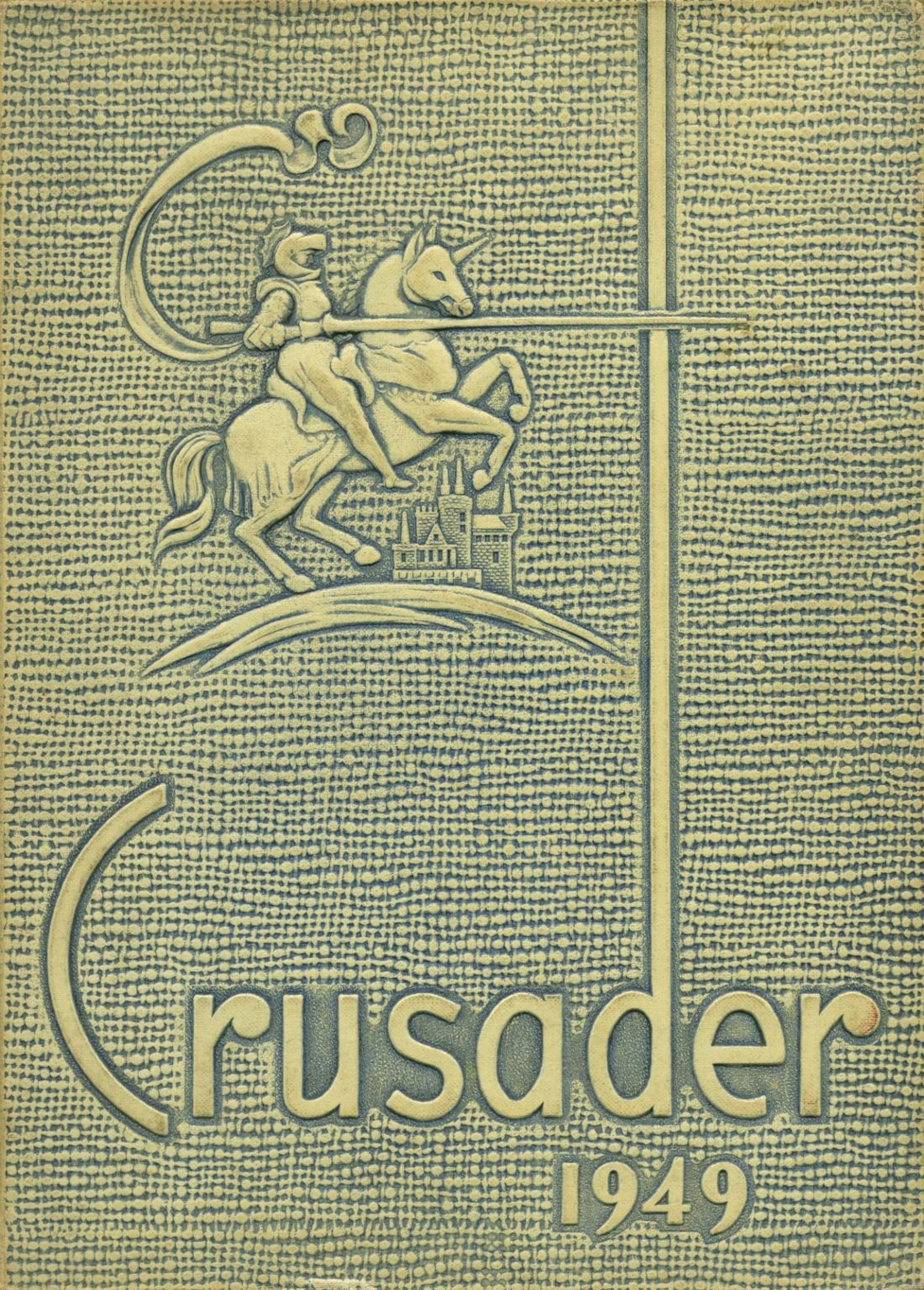
Crusader
1949

its been hell But its been swell or has it
Dave Shipman
=60"

Lots of luck to a swell guy.
Don Gardner

Hears wishing the best of luck in the future at Southeast
You really a swell bum - yours
Reynolds
(slim)

Lots of Luck to a Swell Gal
Ken Nye
"57"

Best of Luck
To one of the swellest Freshmen I know. Dont be to hard on Barisas next year.
(Chauncey)
Jim (Ace)
Hamilton
'49

Alan Bleakson
Squanky

LOTS of Luck
TO A good Kid
BUT THERE IS
NO demand
FOR good KIDS.
HAVE
LINSLEY

Dear Bob
Lots of luck in
the future BCXL
next year Woodie
"52"

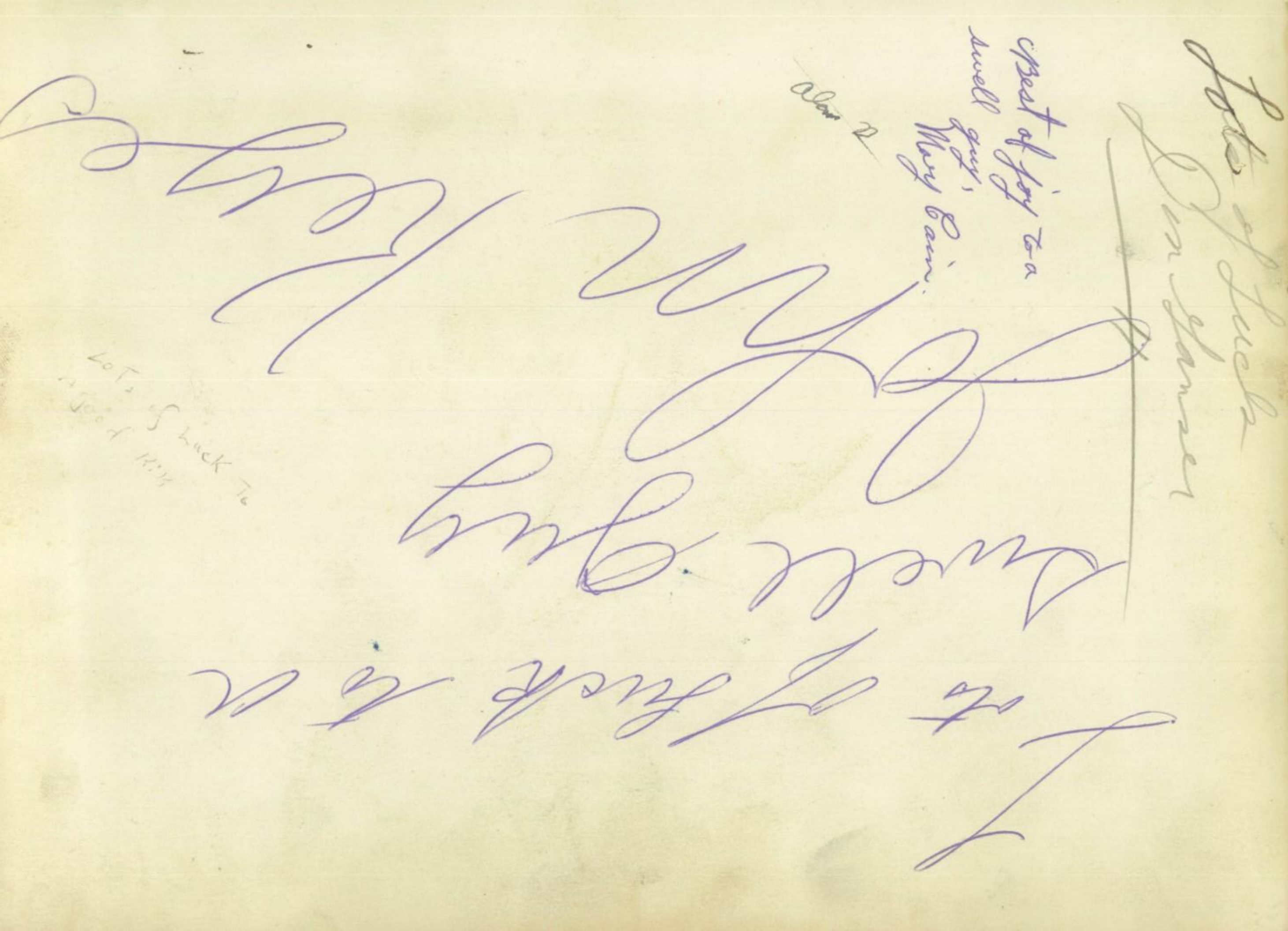
Lots of luck to
a good friend

Dear Bob
Haven't seen
ya much this
year but its
been funny known
ya!

Love ya
Smitty

Roses are red,
Violets are blue,
Skunks stink,
"How About You?"
HA HA
Gary Gerrett
52"

Dear Art buddy hope I get you
in some of my classes next year
Richard K[illegible]

Southeast Crusader

Bob White

1948–49

TOMMY LANCE

SOUTHEAST HIGH SCHOOL

KANSAS CITY, MISSOURI

Alma Mater

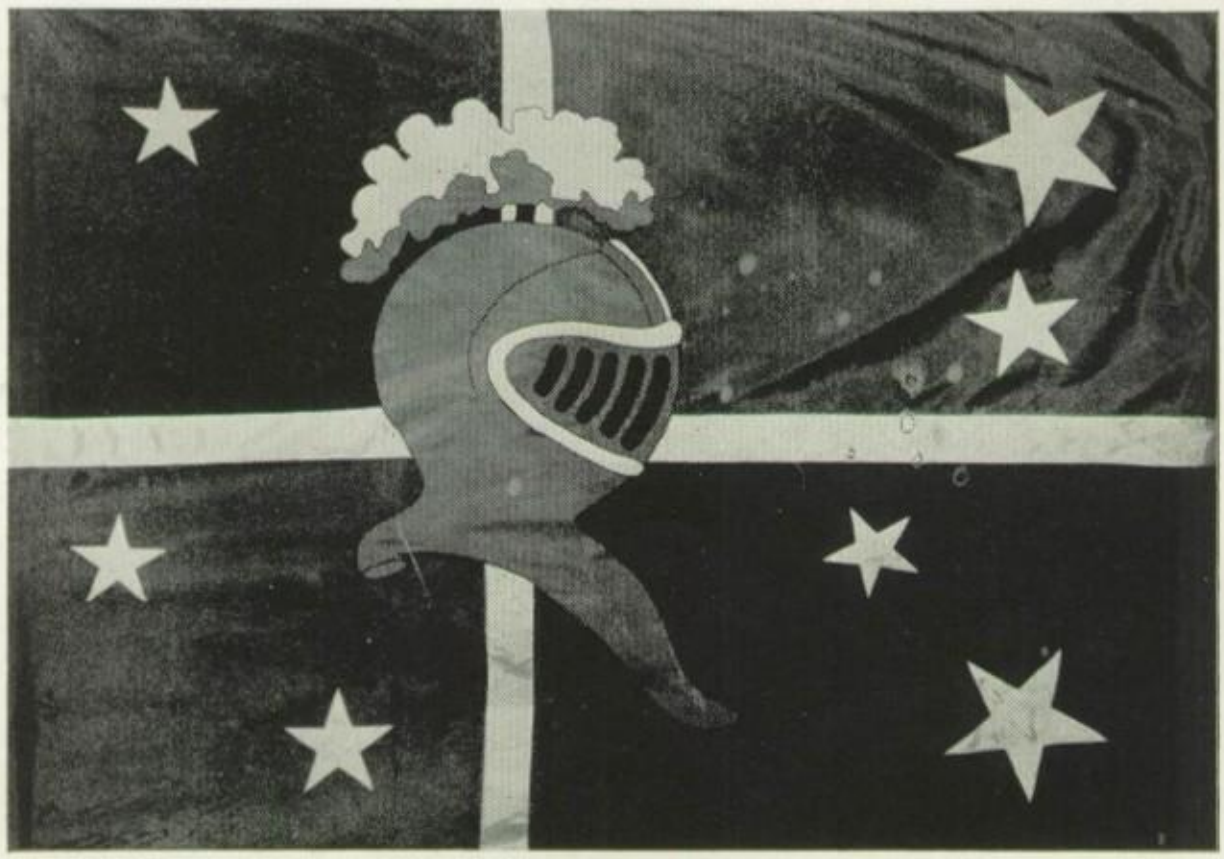

Where Knights, Squires, Heralds, Pages and Apprentice Pages Receive Their Training

Foreword

The community has always played an important part in the life of the individual. In the days of the old manor, the community was small, consisting of the various manor buildings and fields. Because of the confines of their manors, these people of old had little opportunity to develop a true spirit of co-operation and fellowship among men.

Today, when communities are more complex and varied, co-operation has become the key-note of success and happiness. In our churches, homes, schools, and industries, there is a feeling of fellowship and understanding among parents and children, teachers and students, and the employer and his employees. This sense of oneness is characteristic of the Southeast community. We are truly proud of our community.

Dedication

We dedicate this annual to our parents who have provided us with all the opportunities for a rich, full life. Their loving care, unfailing sympathy, and generous understanding have brought us to this hour. In this issue of the Crusader, we wish to express to them our love and our appreciation.

THIS PAGE *contributed by*
THE PARENT TEACHER ASSOCIATION
SOUTHEAST HIGH SCHOOL
KANSAS CITY, MISSOURI

In Memoriam

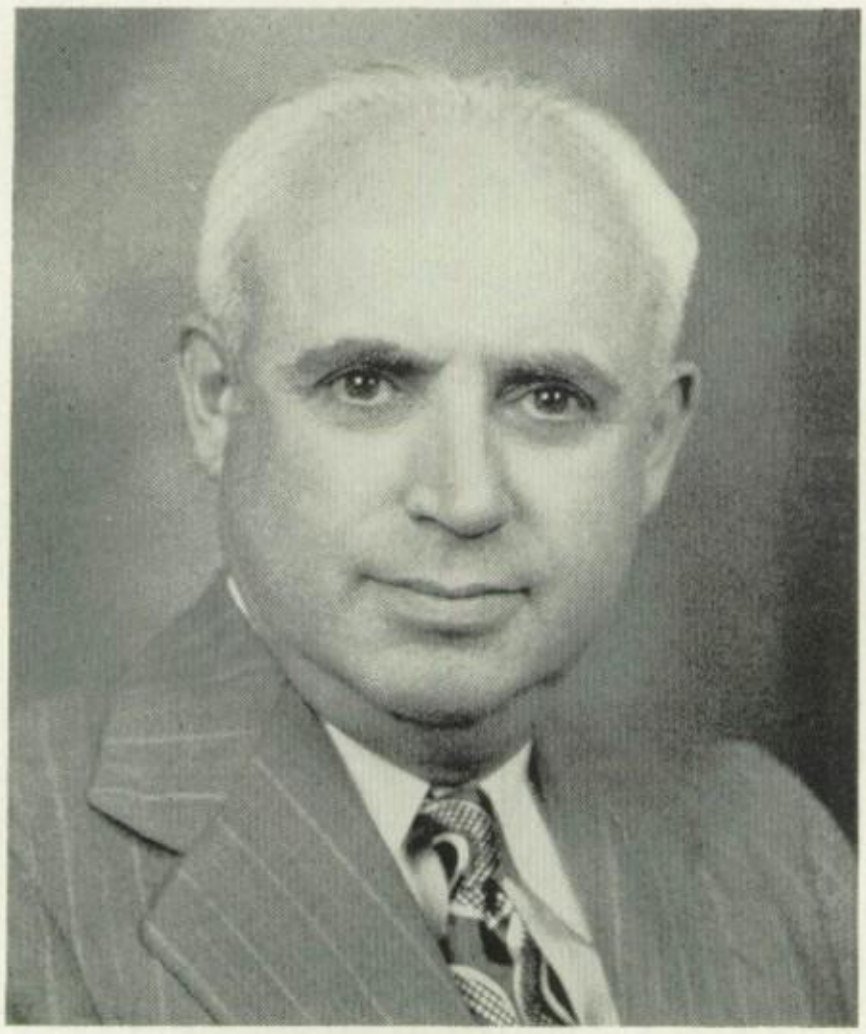

MR. SIDNEY J. LASLEY

In the death of Mr. Sydney J. Lasley, Southeast lost one of its staunchest, most loyal friends. His kind understanding and jolly good humor, endeared him to the hearts of many. As faculty editor of the Crusader, he helped to prepare much of this year's annual before his unexpected death on November 4, 1948. He was coach of the tennis team as well as an instructor in algebra and applied mathematics. Mr. Lasley was employed as teacher at Southeast since September of 1942, and through the years he proved himself capable and dependable in the many tasks he undertook. He is greatly missed but the fine influence he exerted will long remain and be remembered.

In The Manor House . . .

under its lofty Tower, the dwellers therein —Knights and Ladies, Squires and Maids, Heralds, Pages, Apprentice Pages, and their Guildmasters—work together for the continual good of the House.

Faculty and Students

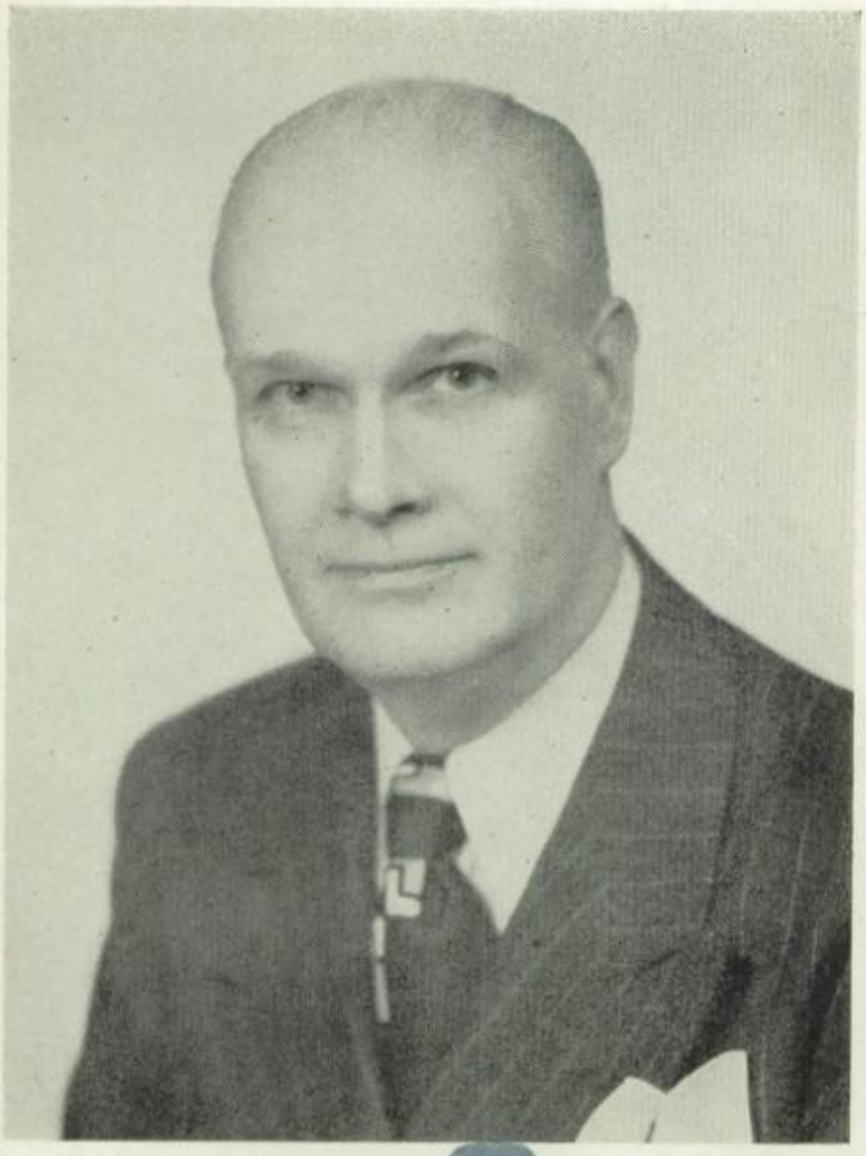

Mr. Harry R. McMillan, *Principal*

Dear Seniors:

Because you are serious, ambitious, tolerant, idealistic, and desirous of participating in the affairs of the present day world, you will not ask "What can be done?" Instead, you will ask, "What should be done?" Your answer will be "Let's do it."

The suffering and sacrifices of two World Wars remain unjustified. Our social age lags behind the scientific age in which we live. Hatred, fear, conflict, and crime threaten our culture. The nations of the world are still unacquainted, suspicious of each other, and divided. Democracy, with its opportunities, rights, freedoms, and duties, needs revitalization. Leadership is needed in the new era into which we are advancing.

Just as democracy could not have been born out of all the economic and industrial developments of the past except as men respected the individual and safeguarded his human rights, so solutions to problems confronting you will be in direct proportion to the emphasis which you and thousands of other graduates of high school and college place upon the individual and his human rights.

Your heritage includes "One Nation indivisible, with liberty and justice for all." Will you pass on to the next generation "One World indivisible, with liberty and justice for all?"

Best wishes to each of you.

HARRY R. McMILLAN

The time has come to bid farewell to another class of graduates. We wish each of you well as you set out upon your pursuit of success in life with the reward of Heaven at the end. Each Knight and Lady may be likened to the travelers in an old legend. It is said that late one night they encountered an old man upon the bank of a small stream. Before they walked through the shallow waters, the kindly old man said, "Pick up pebbles from the bed of this stream and you shall be both glad and sorry." To humor their new acquaintance, each one carelessly thrust some pebbles into his pockets. Near the end of their travels they found the pebbles to be precious stones. They were glad they had them, but very sorry they had gathered so few.

In like manner, the graduates of 1949 will be glad they gathered the happy talents of character and academic training while in Southeast High School but sorry they did not make greater effort to gather more. We hope our graduates will assist parents and teachers in convincing those who enter high school that worthwhile achievement comes only as a reward for honest work.

GEORGE POWELL

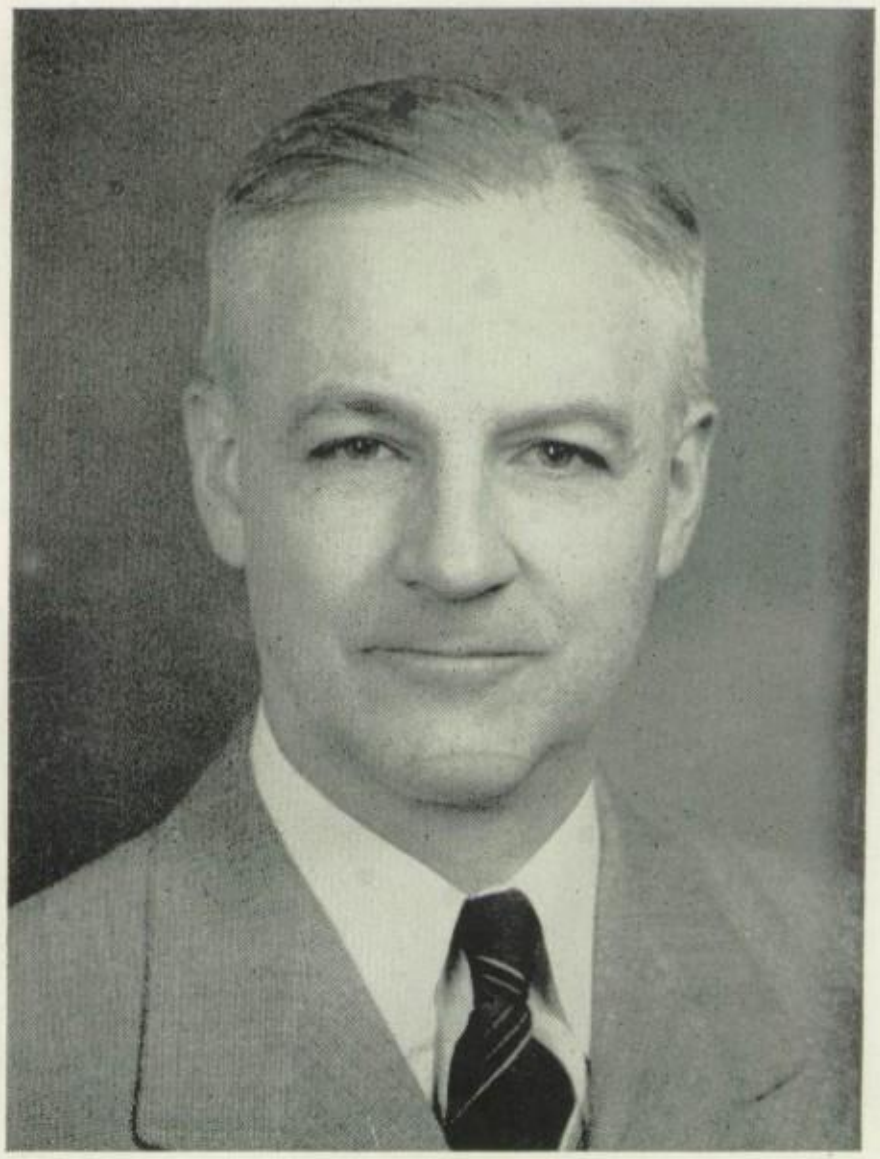

Mr. George Powell, *Vice-Principal*

MARTHA ABBOTT
Art

BERYL ADAMS
Mathematics

MARY BALLINGER
Mathematics

BERNARD BARISAS
Wood Shop

MABRY BILLS
Commerce

REBECCA BIRKHEAD
English

MILDRED CAMPBELL
Common Learnings

DOROTHY CANHAM
Physical Education

ROY CARTER
Metals

CECIL COOMBE
C. O. E.

JESS C. CROSS
Physical Education

ANNIS ELLIOTT
Civics

MABEL FALKE
Common Learnings

MARIA FETTERS
Speech

VERNON GRIGGS
Science

EVERETT HANAN
English

CLAUDE HARMAN
Drafting

HELEN HOWELL
Clothing

MARY LATSHAW
Social Science

JOHN LAURY
Science

Shirley McIntyre '49

NAOMI LOWREY
Common Learnings

BEN MARKLEY
Music

LAURENCE MAUPIN
Civics

LUCILLE MCINTYRE
Art

MARGARET MCKEMY
English

ROSE MCMASTER
Social Science

LOUISE MOSMAN
Commerce

MAUDE MUELLER
Counselor

LUCY NEVILLE
English

DELORES PATCH
Secretary

CECIL PATTERSON
Physical Education

ANN PENCE
Clothing

RUTH PETERSON
Mathematics

HELEN PERKINS
Physical Education

LEONARD RICE
Science

RUTH ROBINSON
Registrar

ANNA B. SHOUSE
English

CATHERINE SMITH
Social Science

E. A. SMITH
Social Science

DONALD N. TIRA
Commerce

HESTER TOWLES
Science

HERBERTA TOWNER
Language

CLARIBEL WOODWARD
Science

MILDRED WRIGHT
Foods

WANDA MUSGRAVE
Music

LIBRARY STAFF

SALLIE E. DEATHERAGE
Branch Librarian

FRANCES HELFF
Children's Librarian

DOROTHY HATHCOX
Adult Assistant

ROSALIE HAMMER
Adult Assistant

BEVERLY SMITH
Children's Assistant

"As you grow ready for it, somewhere or other you will find what is needful for you in a book."
This is our function to help you find it.

OFFICE ASSISTANTS

Norma Perryman, Geneva Horton, Bette Beem, Corinne Davies, Joanne Stauffer, Margaret McDonald, Florence Flora.

HALL GUARDS

Second Row—Ronald Perkins, Bob Nester, Vernon Greer, Harold Livingston, Cecil Rough, Harry Tays, Billy Engelhardt, Dick Justvig, Don Raschke, Annette Luthy.
First Row—Jack Thompson, Marcia Wennerstrom, Pat Rogers, Martha Carolan, Evelyn Gish, Sally Jones, Virginia Maasen, Pauline Clarensau, Frances Wilson, Norman Alff.

STAGE CREW

Second Row—Ronnie Mass, George L. Eib, Henry Clark, Dick Spreitzer, Bob Plummer, Bud Taylor.
First Row—Dennis Ammon, Elwyn Hill, Tom Woodward, Muriel Trover.

SCHOOL COLLECTORS

Gloria Coleman, Shirley Siebert, Gene Sanna, Shirley Thomas, Sue Agan.
Pictures not shown—Josephine Emmons, Dolores Cole.

PROJECTION OPERATORS

Second Row—Melvin Botwinick, Bart Lockwood, Eldon Carpenter, Neal Buglewicz, Tom August, Jerold Agron, Bill Paul, J. D. Hutsler.

First Row—Bobby Higton, Robert Trewartha, Kenneth Norberg, Stan Saunders, Don Davis, Ronald Warnken, Henry Sade, Ted Budd.

CUSTODIAN STAFF

First Row—Arlie W. Jenkins, Lloyd P. Blair, Milton Adams, Herbert Brunn, A. C. Jones, J. W. Sutton, Robert Collins, Wm. C. White.

SENIOR CLASS OF "49"

OFFICERS

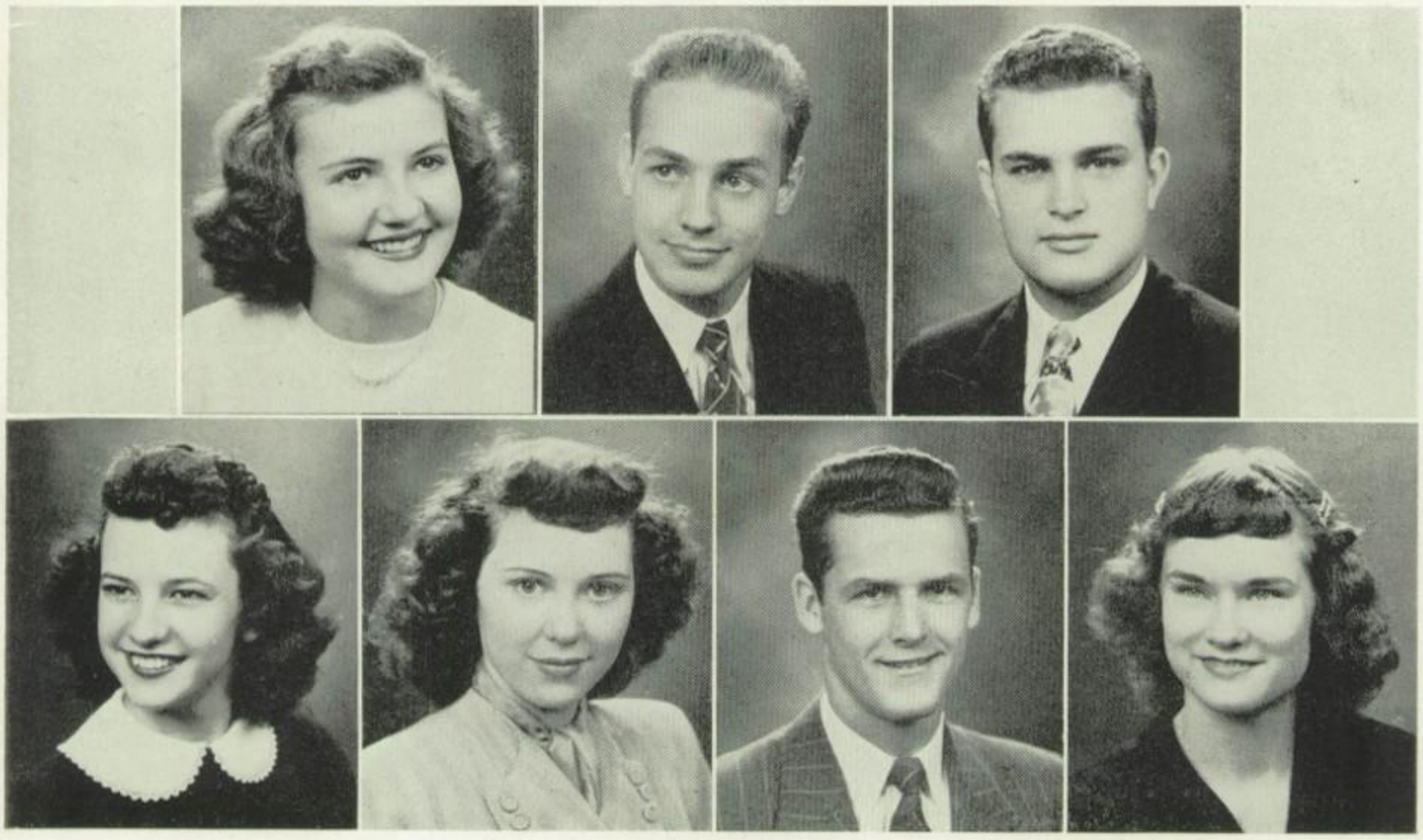

BETTY DENNY
President

CY YOUNG
Vice-President

DAVE HAFLEY
Secretary

MARTHA CAROLAN
Treasurer

JOANNE SMITH
Giftorian

LARRY MACK
Publicist

SALLY JONES
Sergeant-at-Arms

QUILL AND SCROLL

HENRY CLARK, CAROLINE CENCI, TOM WOODWARD, SHARON ROLLINS, DON ERICKSON.

SENIOR BUSINESS COMMITTEE

Third Row—Max Harris, Mr. Powell, Bob Williamson, Jean Beyer, Larry Mack, Ed Lynch, Dave Hafely, Don Erickson, Dick Fuqua.

Second Row—Beverly Jones, Sally Jones, Martha Carolan, Tom Woodward, Betty Denny, Jo Anne Smith, Corinne Davies.

First Row—Pat Hessling, Dorothy Brown, Ann Vandiver, Florence Flora.

Commencement: Betty Denny, chairman; Tom Woodward; Dorothy Brown.

Commencement Announcements: Dave Hafley, chairman; Don Erickson; Bev Jones; Dick Fuqua.

Social Committee: Cy Young, chairman; Bob Williamson; Ann Vandiver.

Girls' Dress: Martha Carolan, *chairman;* Pat Hessling.

Boys' Dress: Larry Mack, chairman; Max Harris.

Gift Committee: JoAnne Smith, *chairman;* Corinne Davies; Jean Beyer.

Publicity Committee: Sally Jones, *chairman;* Florence Flora; Ed Lynch.

We, the graduating class of '49, are leaving Southeast with a feeling of anticipation as well as one of sorrow. Our future place in the world is awaiting fulfillment and we are anxious to attain success. During our four years as students of Southeast High School, we have developed a sincere loyalty to our Castle. We salute you, Southeast, for assisting us in our achievements and we sincerely hope that our faults have been forgiven.

Our academic and social training, which we have received these past years, is now ready to be put into practical use. The judgment and initiative we display in making our decisions will determine our prosperity. We go forth, not only as citizens of the United States, but as citizens of the world in this new era. We realize to some extent the duties and privileges this places upon us and we hope we are qualified to accept the challenge.

NATIONAL BETA CLUB

Tom Woodward
President

Betty Denny
Vice President

Barbara Buckley
Corresponding Secretary

Marilyn Stratemeier
Recording Secretary

Jean Beyer
Treasurer

Henry Clark
Sergeant-at-Arms

Ed Lynch
Tower Reporter

Don Erickson
Journal Reporter

Jim Bodenheimer
Keeper-of-the-Archives

Mr. Smith
Sponsor

Helen Helm
Missouri State Secretary

Sidney Hess
Keeper-of-the-Archives

Jackie Renwald

Beverly Patch

John Hilburn

Muriel Troyer

John Alexander

Carol Skaggs

Geraldine Summers

Josephine Emmons

Ronnie Roth

Betty Stambaugh

Max Harris

Bernadine Blattman

Ed Middleton

Janie Brown

Carol Booy

Norma Perryman

Beverly Topping

Joanne Stauffer

Doris Kelley

Dolores Roope

Meredith Ray

Arlene Parker

Cy Young

Dorothy Brown

Audrey Duggan Robertson

Julia Bolas

Paul Perme

Joan Gerken

JOHN ALEXANDER—Beta Club; honor roll; member of the Crusader staff; Knightlites; Open House program; Freshman Induction; football manager. John's favorite subjects are mathematics and drafting. He will attend Junior College.

HENRY ALVIS—Red Cross representative; member of track team; junior pole vault record. Henry's favorite subjects are human science and physical education. He is interested in science.

ED AMMON—Sergeant-at-arms of junior class; Knightlites, two years; Freshman Induction, two years; president of home room, three years; member of track; basketball letter. Ed's favorite subjects are physical education and typing. He plans to attend college at Warrensburg and become a coach.

WAYNE ANDERSON—President of junior class; Tower representative; Knightlites, two years; basketball; football. Wayne's favorite subjects are physical education and English. He plans to attend college at Warrensburg.

JOANN ARLUND—Centinelas; Y-Teens; Freshman Induction; C. O. E.; speech assembly; Red Cross representative. Joann would like to attend a business college and become a secretary.

MARGARET ATTEBERY—National Art Honor Society; advertising manager of Tower staff; Knightlites, two years; Music Festival, two years; Christmas assemblies; music assemblies; home room officer; Round Table representative. Margaret's favorite subjects are art and newswriting. Her hobby is drawing.

GENE ATWOOD—Red Cross representative; Dracones; secretary of home room; football. Gene's favorite subjects are physics and chemistry. He plans to attend Kansas City University and study medicine.

TOM AUGUST—"Youth Views the News" radio broadcast; member of Penthouse; speech assembly; R. O. T. C.; rifle team. Tom's favorite subjects are American history and R. O. T. C. He will attend Junior College.

MELVIN BANKER—Melvin's favorite subjects are human science and physical education. His hobby is model building. He plans to attend Junior College.

VIRGINIA BARNARD—Virginia has been a collector; Future Homemakers of America; secretary of home room; Red Cross representative. Her favorite subjects are typing and shorthand. She plans to become a secretary.

ANN BEATTY—Red Cross representative; member of Future Homemakers of America. Her favorite subjects are typing and shorthand. Ann plans to work next year.

BETTY BEEM—Honor roll; Knightlites, two years; Freshman Induction; Knightlites scenery; Spring Play; Music Festival; home room officer; office assistant. Betty will attend Baker University next year.

CAROL BEERY—Y-Teens; Knightlites, two years; radio broadcast; Christmas assemblies; Thanksgiving assembly; spring festival; choir; girls' glee; secretary of home room; Red Cross representative; Round Table; volley ball; baseball; basketball; hockey; badminton. Carol's favorite subject is psychology. She plans to attend Kansas University.

DON BELLING—Treasurer of home room. Don's favorite subjects are psychology and chemistry. He plans to go to college.

BOB BENSON—Bob has been a member of the Centinelas; treasurer of home room; Round Table representative; hall guard. Bob's favorite subjects are geometry, chemistry, and psychology. His hobbies are horseback riding, hunting, swimming, and fishing.

HENRY BENSON—Hi-Y; Freshman Induction; cafeteria assistant. Henry's favorite subject is physical education. He will work next year.

DON BERRY—Don has been a Hi-Y member; boys' chorus; choir; Music Festival; music assemblies. His favorite subjects are physical education and science. He will attend Junior College. He wants to play professional baseball.

FRED BEUTLER—Freshman Induction; Junior Red Cross representative; member of Hi-Y. Fred plans to work next year.

ROBERT JEAN BEYER—Beta Club treasurer; Tower staff; Crusader staff; National Art Honor Society; Dorians; Hi-Y; Knightlites; Spring Play; Penthouse Players; K. M. B. C. sportscast; Freshman Induction; pep assemblies; speech and Christmas assemblies; cheerleader; senior business committee; Career Day chairman; football manager. Jean's favorite subjects are drama and art. He wants to be a radio announcer.

KENNETH BLAIR—C. O. E.; Red Cross representative; Christmas and Easter assemblies; boys' glee club. Kenneth's favorite subjects are history and physiography. His hobbies are football and dancing. He plans to become a salesman.

BERNADEAN BLATTMAN—Beta Club; honor roll; Dorians; Dracones; Y-Teen cabinet; secretary of home room; painted scenery for Music Festival, Knightlites, and Spring Play. Her favorite subject is art. Bernadean plans to attend Junior College or Kansas City University.

JIM BODENHEIMER—Beta Club, keeper of the archives; honor roll; treasurer of Round Table; Hi-Y; Knightlites; Music Festival; Freshman Induction; participated in American Education Week; home room officer. Jim's favorite subjects are mathematics, science, and drafting. He will go to Junior College.

JULIA BOLAS—A.A.U.W.; Beta Club; National Art Honor Society; Round Table; vice-president of Dorians; president of home room; Christmas assembly; hockey and basketball; won athletic awards; honorable mention National Scholastic Contest for art. Julia plans to attend Kansas University.

CAROL ANN BOOY—Beta Club; Knightlites; second prize winner of "It Pays To be Smart" Broadcast; Y-Teens; Future Homemakers of America; painted scenery for Spring Play. Carol's favorite subjects are typing and art. She plans to attend Junior College.

JO ANN BOWERS—Honor roll; Round Table; Centinelas; Y-Teens; Knightlites, three years; Music Festival; participated in various assemblies; girls' chorus; choir; collector; home room officer; hockey team; freshman letter award. Jo Ann's favorite subjects are typing and music.

DOROTHY BROWN—Beta Club; honor roll; Knightlites; treasurer of Red Cross; president, secretary, and treasurer of home room; volley ball; basketball; baseball; won school letter in athletics; Dorians; member of senior business committee. Her favorite subjects are mathematics and typing. Dorothy would like to become a secretary.

JANIE BROWN—Beta Club; honor roll; Knightlites, two years; Y-Teens; Round Table; home room officer; Music Festival; Band Festival; music assembly; Christmas assembly; band letter. Janie's favorite subjects are psychology and typing.

CENA BRYAN—Centinelas; Freshman Induction; Red Cross; home room officer; school collector. Cena's favorite subjects are psychology and dramatics. She plans on going into nurses' training at St. Luke's Hospital.

BARBARA BUCKLEY—Beta Club; honor roll; Tower staff; secretary of Round Table; president of Dracones; Knightlites; Music Festival; hockey sports days; D. A. R. Pilgrimage to Lexington, Missouri. Barbara's favorite subjects are English and physical education. She plans to attend Junior College next year.

RICHARD BURHART—Richard was on the second team football. His favorite subject is physical education. He plans on working next year and hopes to become a farmer.

KENNETH BURK—Tower staff; Hi-Y; Freshman Induction; vice-president of home room. Kennth's favorite subjects are psychology and newswriting. His hobby is lettering. He plans to attend Junior College.

NOLA BURRIS—Future Homemakers of America; Knightlites; assemblies; Red Cross; home room officer; mixed chorus; a cappella choir; nurse's assistant. Nola's favorite subjects are typing and shorthand. She plans to attend college and become a stenographer.

JIM CAFFEY—Red Cross; secretary and sergeant-at-arms of home room. Jim's favorite subject is physical education. He wants to be a mechanic and will work next year.

VERNON CANFIELD—C.O.E.; Freshman Induction; music assemblies; Music Festival. Vernon's favorite subjects are aeronautics and music. His hobby is building model airplanes. He plans to enter the Army Air Corps next year.

RALPH CANTRELL—Red Cross; home room officer; Christmas and Easter assemblies; boys' chorus. Ralph's favorite subjects are physical education and metal work. He plans to attend Westminster next year.

JANE CARLSON—Honor roll; Tower staff; Red Cross; Y-Teens; Future Homemakers of America; home room officer. Jane's favorite subjects are shorthand and newswriting. She plans to attend Junior College next year.

MARTHA CAROLAN—Treasurer of senior class; cheerleader; senior business committee; Miss Kansas City of Teen-Town; Knightlites, four years; secretary of Penthouse Players; Spring Play; choir; girls' glee; All-City Choir Festival; Music Festival; Open House program; Penthouse play.

ELIZABETH CASEBOLT—Centinelas, two years; Knightlites; collector. Elizabeth's favorite subjects are English and psychology. She plans to attend college at Warrensburg and become a teacher.

CAROLINE CENCI—Honor roll; Quill and Scroll; Round Table representative; Tower staff; Christmas assembly, two years; girls' glee; Music Festival; president and Tower representative of home room. Caroline's favorite subject is typing.

PAULINE CLARENSAU—Member of Centinelas; Freshman Induction; hall guard; hockey; basketball; baseball; volley ball; letter in athletics. Pauline's favorite subjects are physical education and typing. She wants to go to Junior College.

HENRY CLARK—Sergeant-at-arms of Beta Club; Quill and Scroll; sports editor of Tower staff; publicity chairman of Hi-Y; Knightlites; Freshman Induction; stage crew; Red Cross; cafeteria assistant; football letterman; president of home room. His favorite subjects are mathematics and drafting. Henry is going to Kansas University to study to become an engineer.

MARSHALL CLARK—Marshall transferred from Nixa, Missouri, his senior year to Southeast. He plans to work next year.

BEVERLY COHEN—Honor roll; Tower staff; Red Cross; girls' glee club; Knightlites; Music Festival. Beverly's favorite subjects are typing and newswriting. She will attend Junior College.

DOLORES COLE—Member of Y-Teens; Red Cross representative; Christmas assembly; choir, two years; Music Festival, four years; vice-president and treasurer of home room. Dolores likes music and secretarial practice. She plans to work as a secretary.

JACK COLE—Knightlites, two years; member of Dracones; Hi-Y; hall guard; Red Cross representative. His favorite subjects are physical education and mathematics. He plans to attend Junior College and become a druggist.

ELDON CONYNE—Round Table representative; Centinelas; Freshman Induction; Knightlites; music assemblies; a cappella choir; choir broadcasts; musical programs at Junior College and Music Hall; Hi-Y; hall guard. Eldon would like to make the Navy his career.

TOM COOPERIDER—Red Cross; sergeant-at-arms of home room. His favorite subjects are science and history. Photography is his hobby. He wants to attend Junior College.

BONNIE CORNELL—Music Festival; Round Table alternate; member of C. O. E. Bonnie likes typing and foods. She would like to become a stenographer. Bonnie's hobby is trying new recipes.

BOB COSTIGAN—Bob has been secretary of his home room; Round Table alternate; Freshman Induction; intra mural athletics. Bob's favorite subjects are physics and metal work. His hobby is model airplanes. He will go to Junior College and study to become an aeronautical engineer.

MARY LOUISE COVELL—Mary Louise's favorite subjects are American problems and chemistry. She plans to go to Park College next year and would like to become a welfare worker.

JERRY CRITTENDEN—Red Cross represenatative; vice-president and treasurer of home room; C. O. E.; track. Jerry's favorite subject is C. O. E. He plans to go into the Navy.

PAMELIA CROTHERS—Pamelia has been a member of Centinelas and Dracones; treasurer of Y-Teens; Round Table; Tower reporter. Her favorite subject is English.

CHARLES CUBINE—Red Cross representative; vice-president of home room; C. O. E. He likes psychology and C. O. E. Charles plans to join the Navy.

CORRINE DAVIES—Honor roll; senior business committee; Tower staff; Knightlites, two years; Penthouse Players; Penthouse plays; mixed chorus; glee club; Music Festival; Christmas program; music assemblies; office assistant; home room offices. Corinne's favorite subjects are English and speech. She plans to attend college at Warrensburg.

CAROL DAVIS—Knightlites; Christmas, Thanksgiving, Easter assemblies; a cappella choir; secretary of home room; basketball, volleyball. History and typing are the subjects Carol likes best. She plans to become a receptionist in an office.

BETTY DENNY—Vice-president of Beta; secretary of Crusader staff; National Art Honor Society; president of senior class; cheerleader; senior business committee; Knight Club committee; Dorians treasurer; Centinelas; Knightlites, three years; Freshman Induction; pep assemblies; home room offices. Betty will attend Missouri University and hopes to become a fashion designer.

RUBY DICKEY—Member of Y-Teens; Future Homemakers of America; Freshman Induction, two years; Red Cross. Ruby enjoys human science and typing. She would like to attend a business college and become a general office worker.

JOYCE DICKOVER—Round Table representative; Christmas assembly; glee club; Music Festival; secretary and Tower representative of home room. Joyce likes to roller skate. Her ambition is to become a typist.

SYDNEY DULL—Crusader staff, two years, photography editor; Round Table; Knightlites; home room offices; member of band; participated in music assemblies. Syd is interested in photography. He plans to attend Junior College.

RONNIE DURANSKE—Member of Dorians; Knightlites, four years. Art and physical education are Ronnie's favorite subjects. He would like to attend Missouri University and study agriculture.

CLIFF EASTMAN—Christmas, music, and Thanksgiving assemblies; Red Cross representative; treasurer of home room; Christmas musical broadcast; stage crew; choir. Clifford plans to attend Park College.

BERNICE EFT—Music Festival; Christmas and Easter assemblies; athletic awards; Knightlites. Her favorite subjects are art and foods. Bernice wishes to become a missionary.

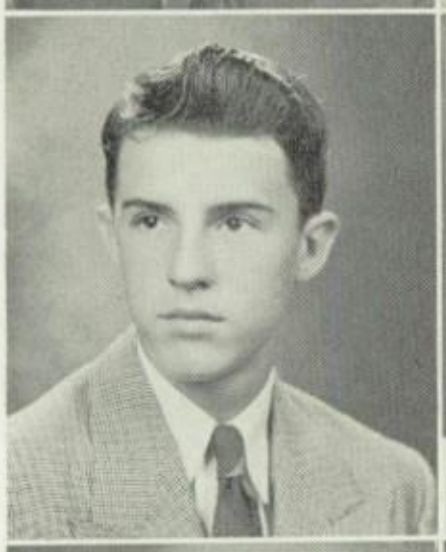

DICK EMERY—Member of Hi-Y; cheerleader; pep assemblies; treasurer of home room; football. Dick likes typing and physical education. He plans to attend Junior College.

JOSEPHINE EMMONS—Honor roll; Beta, two years; Knightlites; Dracones; World-Fellowship Chairman of Y-Teens. Shorthand and typing are Jo's favorite subjects. Her ambition is to become a secretary.

DON ERICKSON—Beta, two years; Quill and Scroll; Round Table president; Crusader staff; editor-in-chief of Tower; All-City Student Council; Hi-Y; Penthouse Players; Knightlites; Spring Play; Penthouse plays; radio broadcasts; pep and speech assembles; Open House program; home room offices; stage crew; football manager, three years; senior business committee; P. T. A. panel discussion; cheerleader; Knight Club committee; Coca Cola contest winner; police commissioner High School Day at City Hall. Don plans to attend college next year.

GARLEN EVANS—Football assembly; football; track letterman; cafeteria assistant; Tower representative of home room. Garlen would like to attend Central Missouri State Teachers' College. Physical education is Garlen's favorite subject.

MARY FLIPPIN—Treasurer of home room. Shorthand and typing are Mary's favorite subjects. She wants to becomes a secretary. Mary entered Southeast her senior year.

FLORENCE FLORA—Honor roll; senior business committee; corresponding secretary of Round Table; costume manager of Penthouse Players; Spring Play; Freshman Induction; American Education Week radio show; Knightlites; girls' glee; mixed chorus; Music Festival; speech assembly; office assistant; home room offices. She wants to become a Navy nurse.

BETTY FRANK—Honor roll; Y-Teen cabinet; vice-president of Dracones; Knightlites; radio broadcast; Christmas, Thanksgiving and Latin assemblies; Red Cross; home room offices; a cappella choir; girls' glee; Music Festival; baseball, basketball, volley ball, badminton; athletic awards. Betty's ambition is to become a comptometer operator.

ALAN FULLER—Dracones; Hi-Y; Red Cross; orchestra; a cappella choir; Music Festivals; All-City Choir Festival; Knightlites; Freshman Induction; All-City Orchestra; P. T. A. radio program; Christmas, music assemblies; Penthouse plays. His ambition is to be a violinist.

DICK FUQUA—Member of Hi-Y; speech and music assemblies; a cappella choir; president and secretary of home room; Open House program; football letterman; senior business committee; Knight Club committee. Dick likes physical education.

GLORIA GABBY—President of Red Cross; member of Centinelas; glee club; Knightlites; Easter assembly; hall guard; home room officer. Gloria's ambition is to become a photographer. She came from William Chrisman her sophomore year.

TED GEORGE—Junior Red Cross representative; sergeant-at-arms of home room. Woodwork and physical education are Ted's favorite subjects. His hobby is stamp collecting. Ted plans to go into the Air Force.

JOAN GERKEN—Beta Club; honor roll; Music Festival; C.O.E.; Y-Teens. Joan's hobbies are fishing and swimming. She plans to attend business college and hopes to become a stenographer.

EVELYN GISH—Honor roll; Knightlites; choir; girls' glee club; All-City Choir Festival; second place in vocal solo contest; Music Festival; choir radio broadcast; Pan-American program; Freshman Induction; Open House program; music, Thanksgiving, Christmas, talent, speech assemblies; hall guard; home room officer. Evelyn likes music. She will go to Junior College.

BILL GRESHAM—Round Table representative; member of Hi-Y; Knightlites; music assemblies; band; Knightlites orchestra; Music Festival; Band Festival. Bill's favorite subject is band. He wants to attend Junior College.

BETTY GURISCO—Member of Dracones, three years; Knightlites; Latin assembly. English and typing are Betty's favorite subjects. She plans to attend Junior College. Betty came to Southeast her sophomore year.

DAVE HAFLEY—President of Knight Club; Knightlites, two years; football, basketball, track letters; choir; Christmas, Memorial, award assemblies; home room offices. Physical education and history are Dave's favorite subjects. He will attend Warrensburg State Teachers' College.

JACK HAINES—Sergeant-at-arms of Round Table; member of Dracones; devotion chairman of Hi-Y; cheerleader; pep assemblies; home room officer; athletic awards. Jack's ambition is to become a lawyer. His favorite subjects are physical education and American problems. He intends to go to Junior College.

JIM HAMILTON—Secretary and treasurer of home room; football. Jim's hobby is model airplanes. His ambition is to become an airplane mechanic. Jim plans to join the Navy next year.

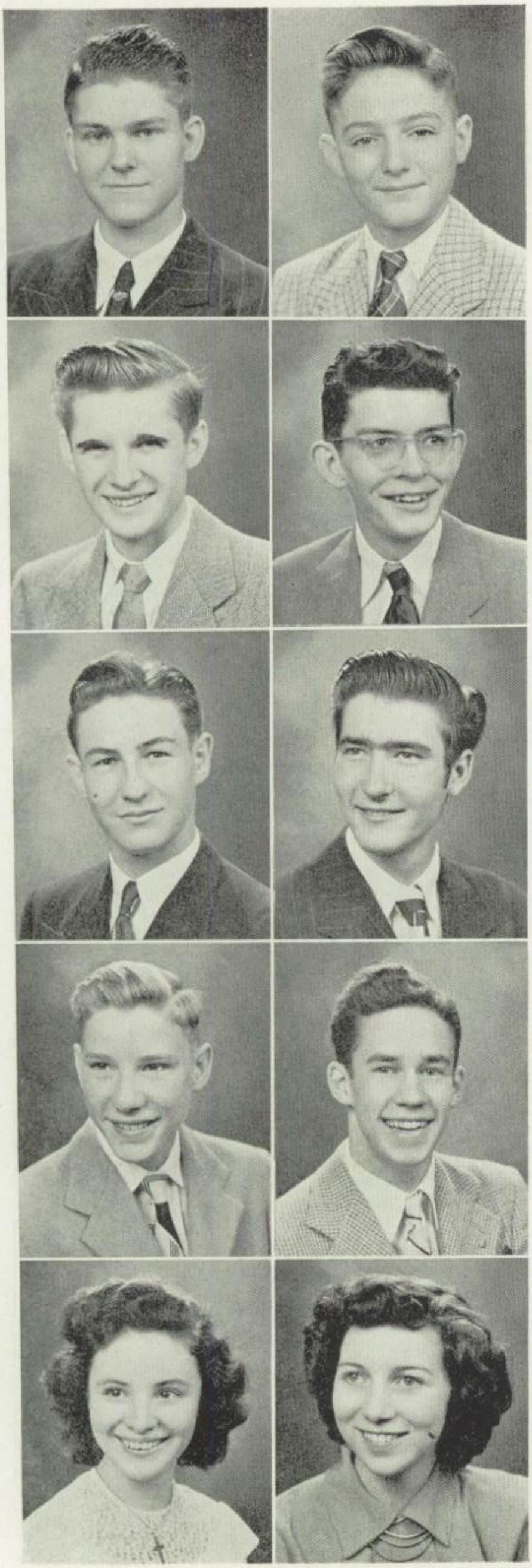

DONALD HANCOCK—Don has been a member of C.O.E. His favorite subjects are English and algebra. He wants to become a veterinarian.

EDWIN HAPPY—Honor roll; Tower staff; Knightlites, two years; band radio broadcast; band; orchestra; music assemblies; band letter; treasurer of home room; R. O. T. C. officer; rifle team letter. R. O. T. C. and band are Edwin's well-liked subjects. He plans to attend Kansas City University and later hopes to become a journalist.

ROBERT HARRIS—Knightlites orchestra, two years; band; orchestra; band festival; Music Festival. Band and drivers' education are Robert's favorite subjects. Bob plans to attend Kansas University and wants to become a mechanical engineer.

CLIFFORD HARRIS—After coming from Central his junior year, he has been a member of the Tower staff. Drama and newswriting are among his favorite subjects. His hobby is photography. Clifford will attend Junior College and major in economics.

MAX HARRIS—Honor roll; Beta Club, two years; senior business committee; basketball; president of home room. Max's favorite subjects are mathematics and physical education. He will go to Junior College.

TERRY HART—Terry came to Southeast from Manual High School. He participated in a Christmas assembly here at Southeast. Terry's ambition is to own a printing shop. His hobby is swimming.

RAY HAYWARD—Dorians; Hi-Y; Junior Red Cross representative; hall guard; cafeteria assistant; intramural all-star teams. Geometry and physical education are Ray's best liked subjects. He plans to attend Kansas University and become an agricultural engineer.

CHARLES WESLEY HEATH—Round Table representative; hall guard; R. O. T. C. officer; rifle team letter; club champion of rifle team; R. O. T. C. circus; field day; City-All Star Rifle Team. Charles' hobbies are fishing and hunting. He plans to attend business college and become an accountant.

MARGIE HEDENBERG—Member of C. O. E.; Knightlites, two years; Music Festival; Christmas assemblies. Margie's favorite subjects are art and music. She will work next year.

HELEN HELM—Beta, two years; Missouri State Secretary for Beta; A. A. U. W.; Crusader, two years; honor roll; Y-Teen cabinet; Freshman Induction; Latin assembly; Knightlites; home room officer; hockey sports day; physical education letter; radio broadcasts, "Youth Views the News." Helen plans to attend Northwestern University next year.

JIM HENLEY—Radio broadcast; speech assembly; intra-mural athletic award. Drafting and physical education are Jim's favorite subjects. His hobbies are baseball and model airplanes. He plans to attend Kansas State and later become an engineer.

BEVERLY HENNING—Red Cross representatives; Centinelas; Y-Teens; Christmas assembly; Music Festival; R. O. T. C. circus; modern dance group; Pan-American program. Clothing and art are Beverly's favorite subjects. She plans to become a fashion designer.

JOHN HESS—Round Table; Tower staff; member of Hi-Y; Freshman Induction; American Education Week Assembly; president of home room; tennis team; city tennis championship; football; first team basketball. John's favorite subjects are mathematics and science. He will attend Missouri University to study chemical engineering.

SIDNEY HESS—Honor roll; Beta Club, keeper of the archives; Crusader staff; Round Table; Hi-Y; lieutenant, rifle team; R. O. T. C.; Knightlites, two years; first prize winner on "It Pays to be Smart" broadcast; "Youth Views the News" broadcast; Music Festival; band; music assemblies. Science and mathematics are Sidney's favorite subjects. His ambition is to be a chemical engineer.

PAT HESSLING—Honor roll; Round Table; senior business committee; vice-president and costume chairman of Penthouse Players; Spring Play; Knightlites; Freshman Induction; speech assembly; home room offices. Drama and English are Pat's favorite subjects. She plans to attend either Kansas University or Junior College.

MARIE HIBBS—Tower staff; Y-Teens; Freshman Induction; home room secretary. Marie's favorite subjects are history and clothing. Next year, Marie plans to attend Warrensburg State College.

MARY CATHERINE HICKS—Honor roll; Red Cross representative, twice; home room offices. She has participated in Knightlites, two years. Her favorite subjects are typing and clothing. She plans to attend Junior College.

TOM HIGGINS—President of Hi-Y; Open House program; pep assembly; speech assembly; hall guard; football letterman; Knight Club committee; Knightlites. Tom plans to go to college next year.

JOHN HILBURN—Honor roll; Beta Club; Penthouse Players, two years; stage crew; secretary of home room; Knightlites; Spring Play; speech assembly; Christmas assembly; football manager, three years. John will attend Kansas University and study to become an electrical engineer.

REVA HOHL—Round Table; Knightlites; president of home room; girls' glee; C. O. E. Reva's favorite subjects are history and clothing. She plans to attend college at Warrensburg next year.

BILL HOOPER—Entered Southeast his senior year. Participated in "It Pays to be Smart" program; Knightlites; band; orchestra; boys' quartet accompanist; song assembly. Bill plans to attend Southwest Baptist College. He was graduated in January.

ROSALEE HOSKINS—Knightlites, two years; mixed chorus; a cappella choir; member of Y-Teens; Junior Red Cross representative. Rosalee's favorite subjects are human science, American history, and music.

CAROL HOUSER—Member of Centinelas; hall guard; home room offices; Music Festival; Spanish and Christmas assemblies; American Youth Foundation Scholarship. Carol plans to attend Junior College and hopes to become a secretary.

MARY LEE HUNTER—Came from Hogan High School her senior year. Her favorite subjects are bookkeeping and art. She plans to work next year. Mary was graduated in January.

CHARLES JACKSON—Entered Southeast his senior year. His favorite subjects are algebra, drafting, and metals. Charles' ambition is to be a draftsman.

SHIRLEY JACOB—Round Table representative; member of Tower staff. English and clothing are among Shirley's best liked subjects. Her ambition is to become a welfare or church worker.

JAMES JACOBS—Member of Dracones; Knightlites; band; second team football letterman. James' hobby is collecting stamps. He plans to attend Kansas City University.

JACKIE JANNEY—Honor roll; Round Table representative; Red Cross representative; Tower staff; Centinelas; Y-Teen; Knightlites; Penthouse play; music, speech, and Spanish assemblies; home room offices. Jackie plans to attend Missouri University.

JEAN JOHNSON—Member of Y-Teens. Jean's favorite subjects are shorthand and typing. Her ambition is to be a secretary.

BEVERLY JONES—Honor roll; news editor of Tower; historian of Round Table; secretary of Knight Club; Y-Teens; collector; Knightlites, three years; Penthouse Players; girls' glee club; Spring Play; Music Festival; Freshman Induction; American Education program; Christmas and speech assemblies; home room offices. Beverly will attend Kansas State College.

SALLY JONES—Round Table reporter and recording secretary; Penthouse script typist; Knightlites, two years; choir, two years; girls' glee; Music Festivals; hall guard; home room offices; music, Thanksgiving, Christmas, and speech assemblies; publicist of junior class; sergeant-at-arms of senior class; senior business committee. Sally plans to attend Bethany College next year.

JOE JORDON—Honor roll. His favorite subjects are mathematics and woodwork. He wants to become a bookkeeper.

CHESTER JOY—Psychology and typing are Chester's favorite subjects. His hobby is horses. He plans to work next year and later to join the Navy.

JAMES JUSTVIG—Member of R. O. T. C., two years; private first class. James' favorite subjects are physiography and music. His hobby is music.

DORIS KELLEY—Member of Beta Club, two years; Red Cross representative; member of Centinelas; Y-Teen cabinet; Knightlites. Typing and stenography are Doris' favorite subjects. She plans to attend Junior College.

PAUL KEMP—Penthouse Players; Knightlites; stage crew; Freshman Induction; American Education Week program; home room offices; cafeteria assistant. Paul's favorite subjects are metal work and speech.

ALLISON KEYES—Knightlites; a cappella choir; boys' quartet; second team football; rifle team. Biology is Allison's favorite subject. He plans to attend Kansas University. He hopes to get into the field of radio broadcasting.

JUDY KEYES—A cappella choir; girls' glee; Knightlites, two years; Christmas, Thanksgiving, and music assemblies; Music Festival, four years. Her favorite subjects are choir and art. She would like to be a singer or an artist.

DALE KINGCADE—First and second team football; football letterman; athletic award. Hunting is Dale's hobby. His favorite subjects are science and physical education. His ambition is to become an engineer.

BRUCE KIRK—Transferred here from Northeast his senior year; Freshman Induction; choir. He plans to enter Junior College to study engineering.

BONNIE KNICKERBOCKER—Honor roll; N. A. H. S; Dorians; Knightlites, three years; talent assembly; setting for Knightlites and music festival; home room offices; hockey, volley ball, basketball letter. Bonnie will attend Junior College.

IRVEN KRESSE—Drafting and chemistry are his favorite subjects. His hobby is photography. Irven hopes to attend Junior College and wishes to become an architect.

BARBARA LARSEN—Barbara came to Southeast from Wyandotte High School. Her favorite subject is psychology and her hobby is photography. Barbara's ambition is to become a psychiatrist.

EVELYN LEACH—Member of Round Table; girls' glee; a cappella choir; All-City Choir Festival; Music Festival; Thanksgiving, Christmas assemblies; Knightlites; hall guard. Evelyn entered Southeast her junior year.

THERESA LENGQUIST—Choir, two years; Music Festival, two years. Chemistry is the subject she likes best. Theresa plans to go to Park College and become a laboratory technician.

ED LYNCH—Beta officer; honor roll; senior business committee; editor-in-chief of Tower staff; Round Table; president and vice-president of Hi-Y; president of Dracones; Penthouse Players; Spring Play; Open House P.T.A. panel; "It Pays to Be Smart" broadcast; Freshman Induction; Knightlites; speech assembly; cafeteria assistant; track manager's letter. Ed plans to attend Missouri University.

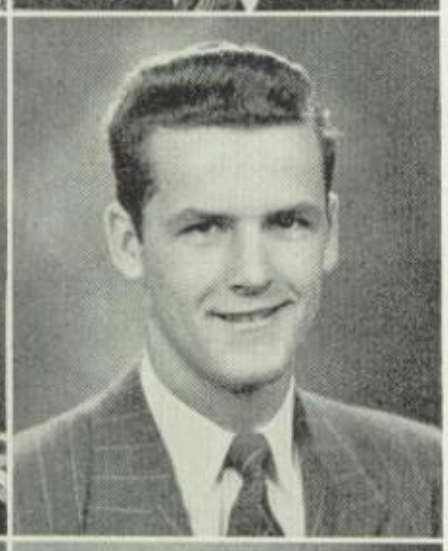

VIRGINIA MAASEN—Y-Teens; Red Cross; mixed chorus; girls' glee; Music Festival; Christmas assemblies; hall guard. Virginia's favorite subjects are mathematics and psychology.

LARRY MACK—Publicist of senior class; giftorian of junior class; Knightlites; senior assembly; football assembly; president of home room; football, basketball, track, letterman. Larry plans to attend Central Missouri State Teachers' College.

SHIRLEY MANSELL—National Art Honor Society; Tower staff; Y-Teens; Red Cross representative; American Education Week; speech assembly; athletic award. Shirley plans to attend Kansas City Art Institute to study to become a commercial artist.

EDDIE MARMON—Sergeant-at-arms of Red Cross; R. O. T. C. officer; rifle team; field day; R. O. T. C. circus. R. O. T. C. and American problems are Eddie's favorite subjects. He plans to attend Washburn College and wants to be a railway postal clerk.

DONNA MARSHALL—Honor roll; Knight Club committee, two years; Knightlites, two years; "Youth Views the News" broadcast; home room offices; hockey, basketball volley ball, baseball. Donna's favorite subjects are history and science.

ROBERTO MARTINOD—He came to Southeast his junior year from El Salvador, Central America. Round Table representative; member of Hi-Y; sergeant-at-arms of Centinelas; Freshman Induction; treasurer and sergeant-at-arms of home room. He plans to visit Central America this summer. Later he wants to attend business college.

BARBARA MAYER—Tower staff; Y-Teens; F.H.A.; Centinelas; Knightlites; All-City Orchestra; Music Festival; Christmas assemblies; orchestra; Pan-American celebration; hockey. Barbara will attend Central Missouri State Teachers' College.

RICHARD McDONALD—Round Table representative; Centinelas; Chess Club; Knightlites; music assemblies; vocal music; Music Festival; band festival; home room offices; tennis squad. American history, drafting, and chemistry are Richard's favorite subjects. He plans to be an architect or chemist.

SARAH McFARLAND CLARKSON—Round Table representative; Red Cross; Tower staff; member of Penthouse Players; Y-Teens; Freshman Induction; P. T. A. radio broadcast; Spring Play; office assistant; representative to "Girls State." Sarah is interested in radio and newswriting.

LYLE McMULLIN—Knightlites, two years; Christmas, Thanksgiving, and music assemblies; mixed chorus; a cappella choir; Music Festival; music broadcast over KCMO. Lyle plans to attend Warrensburg State Teachers' College next year.

ED MIDDLETON—Honor roll; Beta Club, two years; Tower staff; Round Table; Hi-Y; Knightlites; treasurer of home room; contestant on "It Pays to be Smart." Ed's ambition is to be an electrical engineer.

JIM MIDDLETON—President, secretary, and treasurer of home room; hall guard; football letterman. He plans to attend Junior College to study to become a mechanical engineer.

BETTY MILLER—Betty transferred from Southeast her senior year.

CHARLES MILLER—Vice-president of home room. His favorite subject is human science. Charles wants to join the Marines.

PEGGY MILLER—Knightlites; treasurer of home room; basketball team; won athletic awards. Dancing is Peggy's hobby. She plans to attend business college and become a secretary.

BARBARA MITCHELL—Barbara entered Southeast her senior year; Red Cross; Freshman Induction; hockey, basketball sports days. Barbara plans to attend Junior College. Her ambition is to become a secretary.

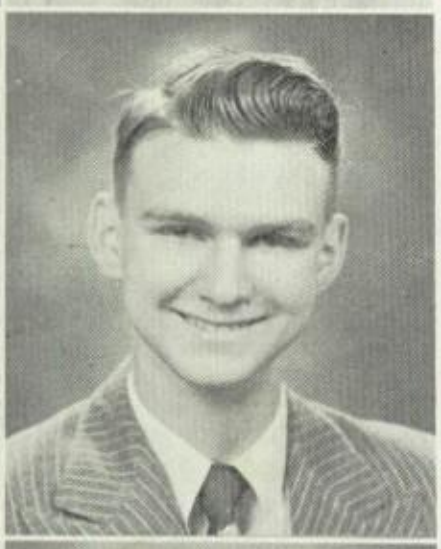

JUDY MOORE—Judy came to Southeast from Southwest her senior year. Member of C. O. E.; choir. Judy's favorite subjects are typing and bookkeeping. She plans to work next year.

LEON MORRELL—Knightlites; band, four years; orchestra; choir, two years; Knightlites' orchestra. Band and mathematics are his favorite subjects. He hopes to attend Junior College.

PRISCILLA MORTON—Member of C. O. E.; Music Festival. Her favorite subjects are American history and foods. Priscilla wants to be a nurse.

BEVERLY MOUNTAIN—Red Cross representative. Typing and art are her favorite subjects. Beverly plans to work as a secretary next year.

DONALENE NESBITT—Honor roll; N.A.H.S.; treasurer of Knight Club; Dorians; home room offices; girls' glee; a cappella choir; Knightlites, three years; Music Festival, four years; music, Thanksgiving, Christmas assemblies. Donalene's favorite subject is art. She plans to attend Kansas City Art Institute.

BOB NEWSOM—Round Table representative; vice-president and treasurer of home room; band; Knightlites' orchestra; Music Festival. Bob's favorite subject is science. He plans to work next year.

BILL O'BYRNE—Round Table representative; Dracones; Centinelas; member of Hi-Y; Knightlites; Freshman Induction; home room offices; football. Bill plans to go to Baker University.

ROSE MARIE OLSEN—Honor roll; Knightlites; treasurer of home room; C. O. E.; Music Festival; Christmas and music assemblies. Her favorite subjects are shorthand and typing. She will work next year.

MARY OTIS—Member of Dracones; Future Homemakers of America; Y-Teens; hockey, basketball, volley ball, baseball sports days; athletic letters. Mary's hobby is sports.

ARLENE PARKER—Beta Club; honor roll; National Art Honor Society; secretary and treasurer of Dorians; Knightlites, three years; Thanksgiving, Christmas and music assemblies; home room offices; girls' glee; choir; Music Festival; nurse's assistant; painted scenery for Knightlites and Music Festival. Arlene plans to attend an art institute.

BEVERLY PATCH—Honor roll; Beta Club; publicity manager of Penthouse Players; Centinelas; Y-Teens; Red Cross representative; Knightlites; Freshman Induction, two years; Spring Play; American Education Week radio broadcast; Open House, speech and Christmas assemblies; Music Festival; home room offices; hockey sports days; athletic award; R. O. T. C. circus. Beverly plans to attend college.

CHARLES PAYTON—Vice-president of home room; member of first team football. His favorite subjects are American problems and physiography. He plans to attend Missouri University.

BOB PEASE—Tower staff; Penthouse Players; speech assembly; football and track team; football letter. Bob's favorite subjects are physical education and newswriting. He plans to attend Missouri University.

BRUCE PENNINGTON—Tower staff; Round Table representative and alternate; treasurer of Dracones and Penthouse Players; Hi-Y officer; Penthouse plays; Open House program; senior play, two years; treasurer and sergeant-at-arms of home room; first and second team football; cafeteria assistant. Bruce plans to go to college to study law.

PAUL PERME—Honor roll; Beta Club; Round Table; Knightlites, two years; president and sergeant-at-arms of home room; hall guard; first and second team football; football letters. His favorite subjects are science and mathematics.

TOM PERRY—Psychology and drivers' education are his favorite subjects. He collects coins as a hobby. Tom plans to attend the Elgin School of Watchmaking.

NORMA PERRYMAN—Member of National Beta Club; honor roll; Round Table representative; advertising manager of Tower staff; Dracones; Knightlites, three years; Latin and Christmas assemblies; office assistant; Music Festival; home room offices. Stenography and typing are Norma's favorite subjects.

BOB PLUMMER—Member of Round Table; band; Dracones; stage crew; home room offices. Bob's favorite subjects are mathematics and band. He plans to attend Junior College.

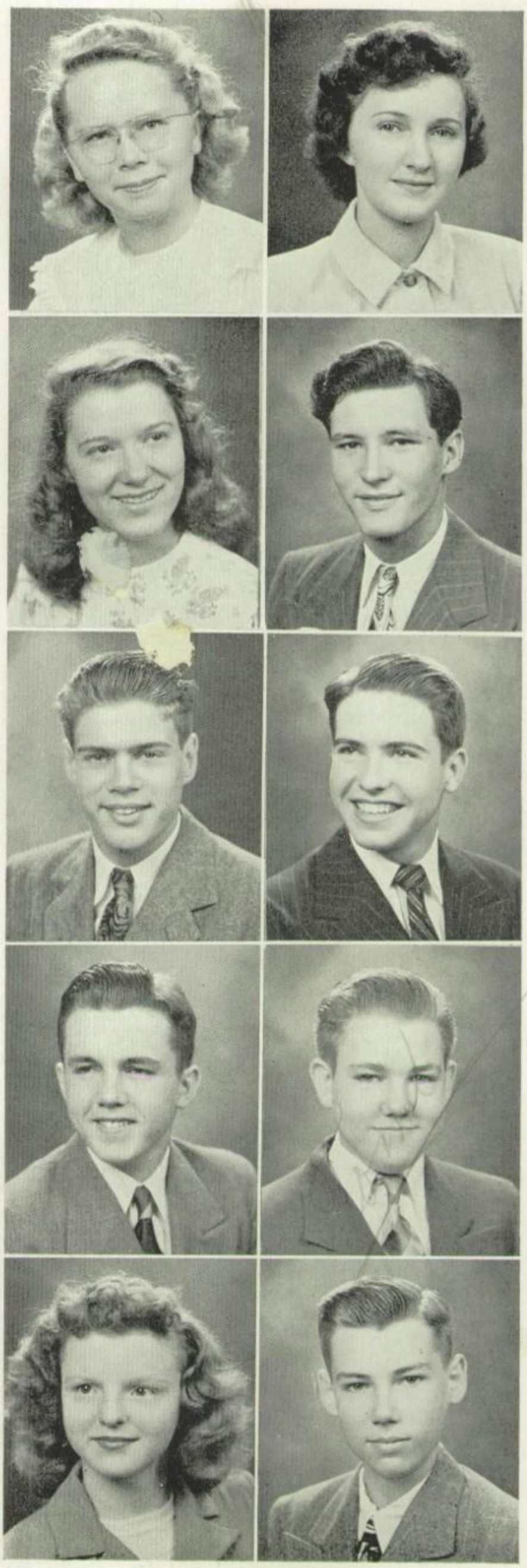

JO ANN PURCELL—Member of Dracones; Future Homemakers of America; Knightlites; American Education Week program; radio skit; speech assembly; home room offices. Jo Ann plans to attend business college next year.

DONALD RASCHKE—Honor roll; Hi-Y; speech assembly; home room officer; hall guard; cafeteria assistant. History and science are Donald's favorite subjects. He will attend Junior College.

MEREDITH RAY—Beta Club; Freshman Induction; Thanksgiving and Christmas assemblies; Music Festival; Round Table representative; a cappella choir. Meredith's favorite subjects are typing and psychology. Her hobby is horseback riding.

JOYCE REDWINE—Member of Y-Teens; Junior Red Cross; Tower representative of home room. Joyce likes to dance. She plans to attend Junior College and become a medical technologist.

MARGIE REISDORFF—Red Cross representative; girls' chorus. Her favorite subjects are psychology and typing. Margie came to Southeast her junior year from Paseo.

BOB RENNAU—Stage crew; hall guard; R. O. T. C. and R. O. T. C. circus. His favorite subjects are psychology and algebra. He plans to enter Junior College.

JACKIE RENWALD—Honor roll; Beta Club; Crusader staff; Tower staff; Knightlites two years; treasurer of Red Cross; girls' glee club; Music Festival; Thanksgiving assembly; collector; home room officer. Jackie entered Southeast her junior year. She wants to attend Missouri University.

ALICE RITSCH—Member of Future Homemakers of America; Y-Teens; fashion shows. Bookkeeping and typing are her favorite subjects. Alice plans to attend Junior College next year.

CHARLES ROBERTS—Home room officer; C. O. E.; second team football. Charles' favorite subjects are C. O. E. and physics. He plans to join the Navy next year.

AUDREY ROBERTSON—Beta Club; Y-Teens; Red Cross; Knightlites; home room officer; Freshman Induction; office assistant; basketball, volley ball, and hockey.

DON ROBINSON—Honor roll; sports editor of Tower; Induction Program; vice-president of home room; basketball letterman. Don came to Southeast from Pittsburg, Kansas, his junior year. He plans to attend college at Warrensburg or Kansas City University.

PAT ROGERS—Penthouse Players; Knightlites; Tower representative of home room; a cappella choir; mixed chorus; All-City Choir Festival; Music Festivals; Christmas assemblies; hall guard. Pat wants to go to Junior College. She plans to become a research chemist.

BEN ROLLERT—Member of Round Table; speech assembly; music assembly; band; home room offices; football team. Ben's favorite subject is physics. He plans to go to Westminster College.

SHARON ROLLINS—Honor roll; Quill and Scroll; Crusader staff; Tower staff; N. A. H. S.; Centinelas; Y-Teens; Knightlites; Tower and Red Cross representative of home room; student panel for P. T. A. Her favorite subjects are art and history. She plans to attend college next year.

DOLORES ROOPE—Honor roll; National Beta Club, two years; freshman editor of Crusader; Knightlites; Freshman Induction; home room offices; hall guard. Dolores' hobby is roller-skating. Her favorite subjects are English and algebra. She may attend Junior College. Dee's ambition is to become a secretary.

RONNIE ROTH—Honor roll; Beta Club, two years; Round Table representative; Knightlites; music festival; music assembly; choir; bays' quartette; vice-president and treasurer of home room; first and second team football; cafeteria assistant. His favorite subjects are drafting and mathematics. He plans to attend college next year.

CECIL ROUGH—Hall guard; track team; first team football; football letterman. Cecil plans to attend either Missouri or Kansas University next year. He would like to become an electrical technician.

MARGARET RUBLE—Honor roll; editor-in-chief and business manager of Crusader; Round Table; president, treasurer, and music chairman of Y-Teens; Dracones; Knightlites, two years; Thanksgiving, and Christmas assemblies; Freshman Induction; home room offices; girls' glee and chorus; Music Festival; collector. Margaret's favorite subjects are English and music. She plans to attend college next year.

ARTHUR RUFF—Member of Red Cross; Knightlites; second lieutenant of R. O. T. C.; rifle team. Mathematics and R. O. T. C. are Art's favorite subjects. He likes to fly.

GENE SANNA—Honor roll; Round Table representative; Tower staff; Knightlites, two years; Open House program; sergeant-at-arms of home room; collector; football. Gene plans to attend Baker University next year.

STANLEY SAUNDERS — Dracones; Knightlites, three years; stage crew; Music Festival, two years; football letterman; home room offices. He is interested in electricity and radio.

LORRAINE SCHMIDT—Home room offices. Lorraine's favorite subjects are bookkeeping and psychology. Her hobby is collecting records. She plans to work next year.

SHIRLEY SCHMITT—Member of Future Homemakers of America. She would like to become a nurse. Shirley plans to attend college next year.

DON SEIDEMAN—President of home room; first and second team football letterman. Physical education is Don's favorite subject. He plans to attend Warrensburg State Teachers' College.

SHIRLEY SIBERT—Vice-president of Red Cross; home room officer; Round Table representative; Chess Club; Y-Teens; Centinelas; Freshman Induction; Christmas play; collector; hockey, volleyball, baseball, swimming, basketball letters. She will go to the University of Kansas City.

CAROL SKAGGS—Honor roll; Beta, two years; A. A. U. W.; Crusader staff; home room offices; Christmas assemblies; Freshman Induction; Knightlites. Carol's favorite subject is mathematics. She plans to attend Oberlin College next year.

BARBARA SLATER—Member of Tower staff; Knightlites; a cappella choir; Open House program; physical education activities. Barbara came to Southeast her senior year. Her hobby is raising tropical fish. She wants to attend Junior College next year.

BARBARA SMALLEY—Treasurer of Round Table; Tower staff; Red Cross representative; Centinelas; Y-Teens; Knightlites; speech, music, and Christmas assemblies; radio broadcast; Open House; choir; hockey sports day; collector; home room offices. Barbara plans to attend Missouri University.

BRADLEY SMITH—Home room offices; member of the track and football teams; letter in football, two years. Bradley's favorite subject is physical education and he wants to teach this subject.

JO ANN SMITH—Honor roll; vice-president of Round Table; member of All-City Student Council; treasurer of junior class; giftorian of senior class; Knightlites; music, pep, Christmas, and Thanksgiving assemblies; home room offices; a cappella choir; girls' glee. She will attend Bethany College. Her ambition is to be a singer.

DICK SPREITZER—Knightlites; home room offices; band; Spring Festival; stage crew. He plans to attend Kansas University and become a business economist.

BETTY JEAN STAMBAUGH—Beta; honor roll; Y-Teens; home room offices; representative to Y-Teen-All-City Conference. She will attend business college.

JOANNE STAUFFER—Beta; honor roll; Y-Teens; Dracones; Knightlites; home room offices; office assistant; Latin assembly; Freshman Induction. Joanne will attend Junior College. She would like to become a private secretary.

MARILYN STRATEMEIR—Beta Club, two years, recording secretary; honor roll; literary editor, Crusader; Round Table representative; Y-Teen cabinet; radio broadcast "Youth Views the News"; vice-president of home room; office assistant. History and Spanish are Marilyn's favorite subjects. She would like to attend Junior College and later become a journalist.

JESSE F. STROHM—Dracones, two years; corporal in R. O. T. C. His favorite subjects are Latin and history. Jesse plans to attend Junior College next year.

GERALDINE SUMMERS—Honor roll; Beta Club, two years; F. H. A.; Knightlites; girls' glee club; a cappella choir; Music Festival; Thanksgiving, Christmas assemblies; R. O. T. C. circus; Physicl Education Convention; president of home room; hockey, basketball, volleyball, baseball letters. Jerry likes roller skating. Her favorite subject is physical education.

HAROLD SUMMERS—Honor roll; Dorians; boys' chorus; a cappella choir; Music Festival; Thanksgiving, Christmas assemblies; Open House program; cafeteria assistant. Harold would like to be an aeronautical engineer.

BOB SUTTON—Vice-president and treasurer of home room. He is interested in photography. Bob wants to go to Junior College to study to be a mechanical engineer.

EZRA TERRY—Participated in speech assembly. Ezra's favorite subjects are typing and physical education. His ambition is to have his own business.

JEANIE THIER—Hall guard; C. O. E. Jeanie's favorite subject is mathematics. She intends to work next year.

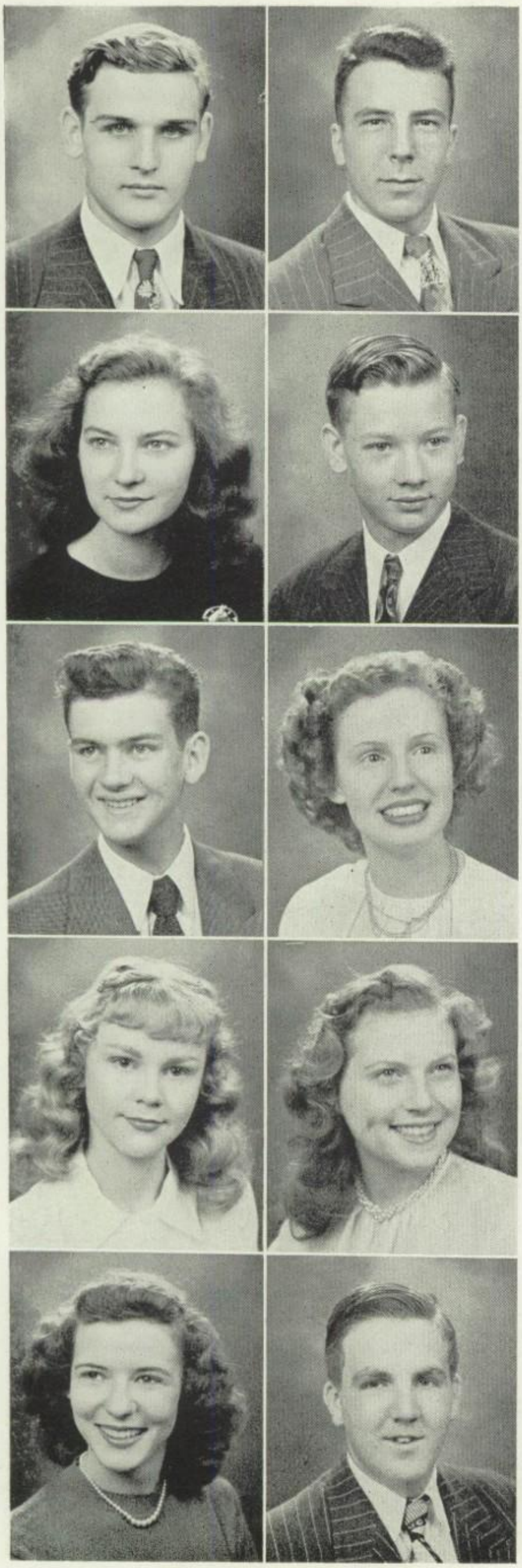

BILL THOMAS—Member of All-City Red Cross Council; home room offices; boys' glee; Christmas assembly; training in South Dakota for two weeks for Junior Red Cross; second team football letter. He came to Southeast from Albia, Iowa, his junior year. He will join the Marines.

DON THOMAS—Knightlites; home room offices; speech assemblies; Music Festival. Don's favorite subjects are physical education and human science. He will attend Junior College next year.

MYRA THORPE—Myra held home room offices and took part in C. O. E. Her favorite subject is physical education. She will work next year.

JAMES TILSLEY—Dracones and basketball have taken up Jim's time. His favorite subjects are mathematics and history. He will attend Junior College next year.

LARRY TOLEN—Home room offices; a cappella choir; golf team; basketball team. His favorite subject is typing. He will join the Marines next year.

BEVERLY TOPPING—Honor roll; Beta Club, two years; Y-Teens; Knightlites; Freshman Induction; music assemblies; home room offices; girls' chorus; office assistant; sports day program. She will attend Junior College. Her ambition is to become a librarian or a teacher.

MURIEL TROVER—Honor roll; Beta; A. A. U. W.; Round Table representative; Crusader staff; N. A. H. S.; president of Dorians; Y-Teen cabinet; home room offices; stage crew; designed Knightlites set, two years; designed American Education Week booklet; art crew for Music Festival; Knight Club decoration chairman. Muriel would like to become a free lance artist.

ROSE MARIE VANDERFORD—Honor roll; senior editor of Crusader staff; news editor of Tower; Round Table representative; secretary of Dracones; Y-Teens; Knightlites, four years; music, Christmas, Latin and pep assemblies; home room offices; president of orchestra; band, girls' glee, orchestra, four years; All-City Orchestra; collector; hockey sports day. Rose Marie plans to attend Junior College.

ANN VANDIVER—Honor roll; Centinelas; Knightlites; Christmas, Thanksgiving and Spanish assemblies; home room offices; Music Festival; senior business committee. She will attend college next year.

EDWARD VANN—Participated in Freshman Induction. His favorite subjects are woodwork and bookkeeping. He plans to go to trade school and hopes to work next year.

JACK VAUGHN—Secretary and treasurer of home room. His favorite subjects are physical education and social science. He will attend Junior College. His ambition is to become a sports writer.

MAXINE WALDROP — Future Homemakers of America; Y-Teens; hall guard; C. O. E. Her favorite subject is typing. She will work next year.

NAOMI WALKER — Girls' chorus; Knightlites; Christmas and music assemblies; home room offices; majorette, four years; Music Festival; collector. She will attend Culver-Stockton College next year.

JANE WALLACE—Y-Teens; Christmas assembly; home room offices; mixed chorus; Music Festival. Typing and shorthand are Jane's favorite subjects. She plans to become a secretary.

JEAN WALLACE—Y-Teens; Christmas assemblies; home room offices; mixed chorus; Music Festival. She will work next year.

MARJORIE WALTERS—Marjorie came to Southeast her senior year from Paseo. Y-Teen member. Art and shorthand are her favorite subjects. Her hobbies are ice skating and swimming.

RONALD WARNKEN—Knightlites' poster contest; home room offices; collector; stage crew; athletic awards; operator of motion picture machine. He will attend Missouri University.

GEORGE WATT—Vice-president, secretary, and treasurer of home room. Woodwork and physical education are his favorite subjects. He plans to work next year.

MARCIA WENNERSTROM—Y-Teens; Knightlites; speech assemblies; home room offices; hall guard. She will attend Park College next year. She would like to enter the field of home economics.

JOANN WHITAKER—Member of Y-Teens; radio broadcast; Knightlites, two years; make-up committee for Spring Play; Freshman Induction; Christmas assembly; hockey, basketball sports days. Joann wants to become a WAVE.

BOB WHITE—Hi-Y; Eagle Scout. Bob likes drafting and physical education. He plans to become a draftsman.

RUTH WILANE—Honor roll; Dracones; Dorians; Christmas assemblies; home room offices; girls' chorus; Music Festivals. She will attend Junior College next year.

BOB WILCHER—Tower staff; president of Hi-Y; Penthouse players; speech assembly; vice-president of home room; golf letter. Bob plans to attend college at Warrensburg or Missouri University at Columbia next year.

BOB WILLIAMSON—Sergeant-at-arms of Round Table; cafeteria assistant, four years; president and vice-president of home room; football team. Bob's favorite subject is algebra. He plans to attend college next year.

FRANCES WILSON—Round Table; secretary of Y-Teens; Freshman Induction; Christmas assembly; hall guard; won athletic letter; secretary and treasurer of home room. Frances' hobby is skating. She plans to become a laboratory technician.

TOM WOODWARD—President of Beta; Quill and Scholl; second place in N. A. H. S.; co-editor of Crusader, two years; vice-president of Dorians; Tower staff; senior business committee; Round Table; Knightlites; Freshman Induction; stage crew; football letterman. Tom plans to go to college. He wishes to be an artist.

DE LORIS WORDEN—Knightlites; Easter, Thanksgiving, and Christmas assemblies; Open House Program; Music Festival; a cappella choir; president and secretary of girls' glee; home room offices. De would like to become a comptometer operator.

JOAN WRIGHT — Round Table representative; Knightlites, four years; president of home room and other offices. Clothing and shorthand are Joan's favorite subjects. She plans to go to college next year.

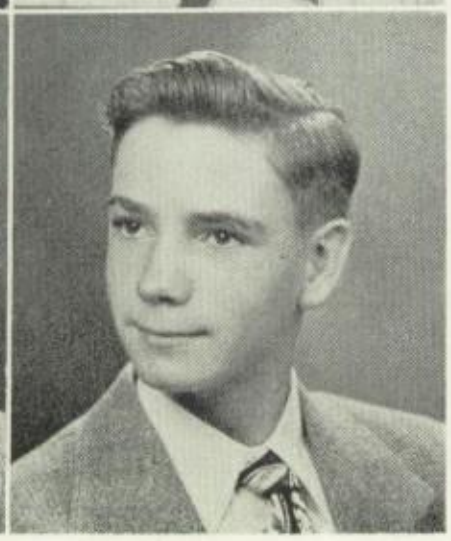

AMELIA WYATT—Knightlites; Music Festival; Christmas assemblies, three years. Amelia's hobby is dancing. She would like to become a typist. She plans to work next year.

MARTIN YOCUM—Member of Dracones. He is interested in dental science. He will attend Kansas City University.

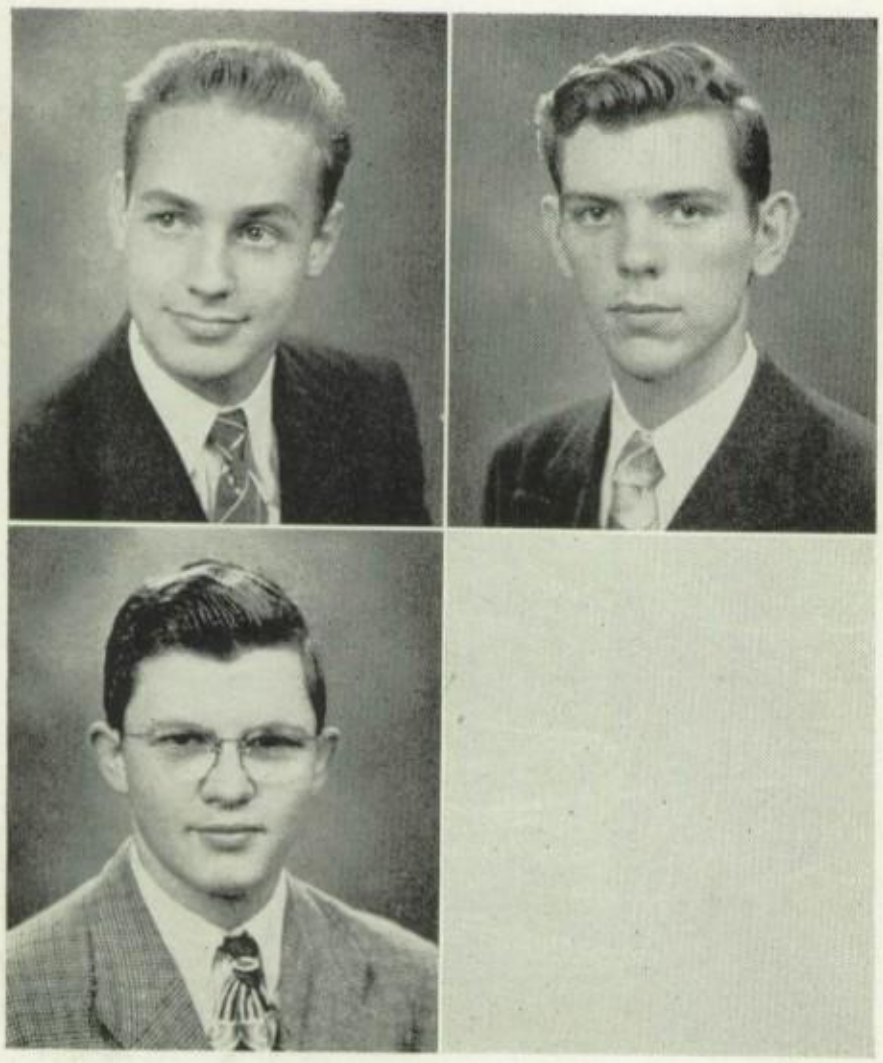

CY YOUNG—Member of Beta Club; honor roll; Round Table; member of All-City Student Council, two years; vice-president of Knight Club; vice-president of junior and senior classes; Knightlites; Freshman Induction; Open House program; band; orchestra; Music Festival; choir; football, track letterman; awards in voice and trumpet. He plans to attend Missouri University or the Conservatory of Music next year.

KURT YOUNG—Penthouse Players; Knightlites; Freshman Induction; Open House program; speech assembly; stage crew; basketball, football team; home room offices. Kurt likes sports. He wants to be a radio announcer. Kurt left Southeast in December to return to Milwaukee.

VIRGIL YOUNG — Member of Reserve Officers Training Corps. He collects small knives as a hobby. His ambition is to be a real estate owner.

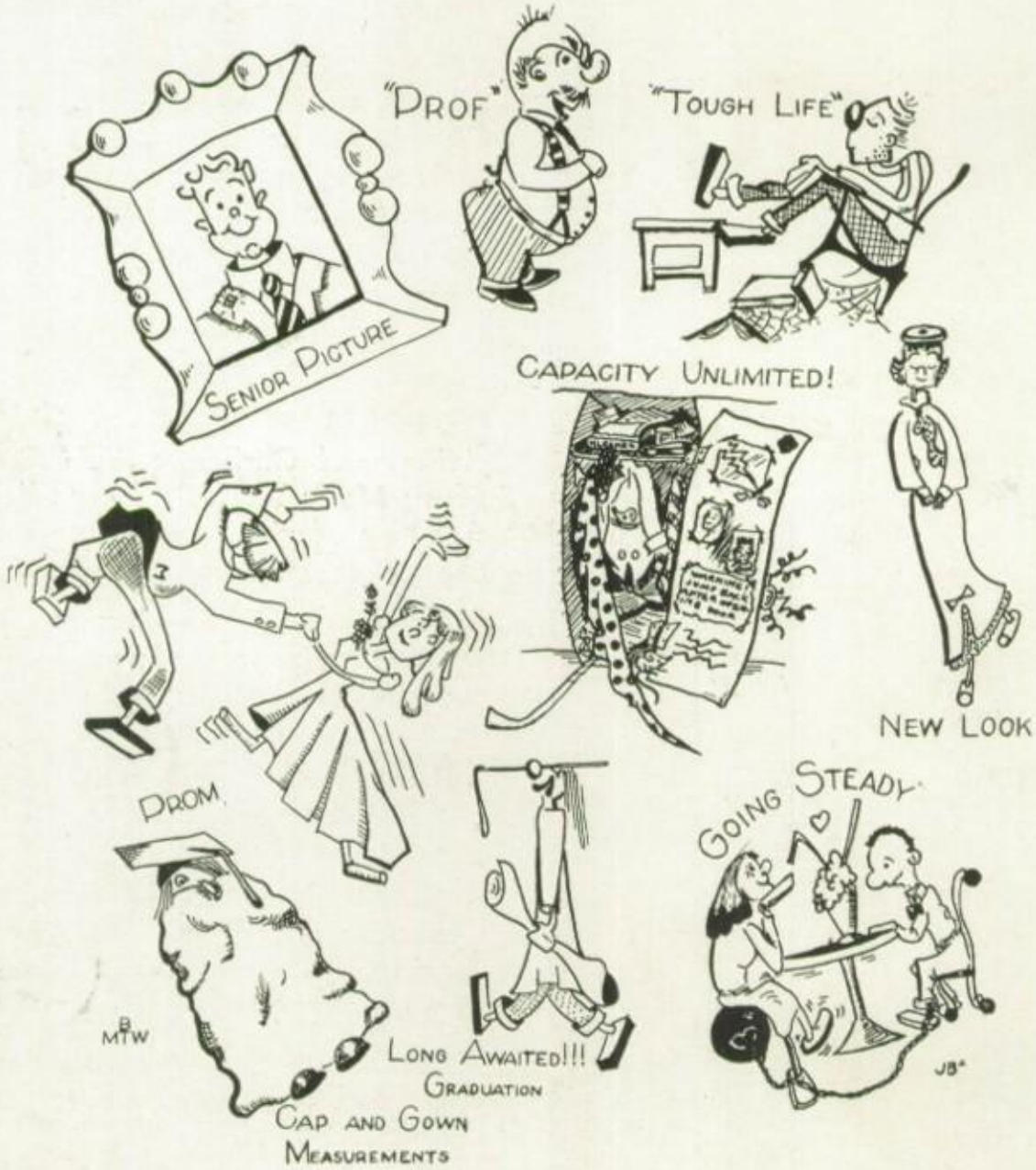

Senior Ballot

Highest Scholastic Records

Don Erickson

Julia Bolas

Contributed Most

Cy Young

Joanne Smith

Best Athletes

Dave Hafley

Bonnie Knickerbocker

Most Popular

Larry Mack

Betty Denny

Best Looking

Ben Rollert

Rose Marie Vanderford

Jolly Good

Dick Emery

Norma Perryman

Best Actors

Jean Beyer

Florence Flora

Best Musicians

Allan Fuller

Joan (Bowers) Wallace

Best Artists

Tom Woodward

Muriel Trover

Best Known Couple

John Hilburn

Pat Hessling

Best Dancers

Dick Fuqua

Evelyn Gish

Beau and Belle Brummel

Kenneth Burk

Ann Vandiver

SENIORS

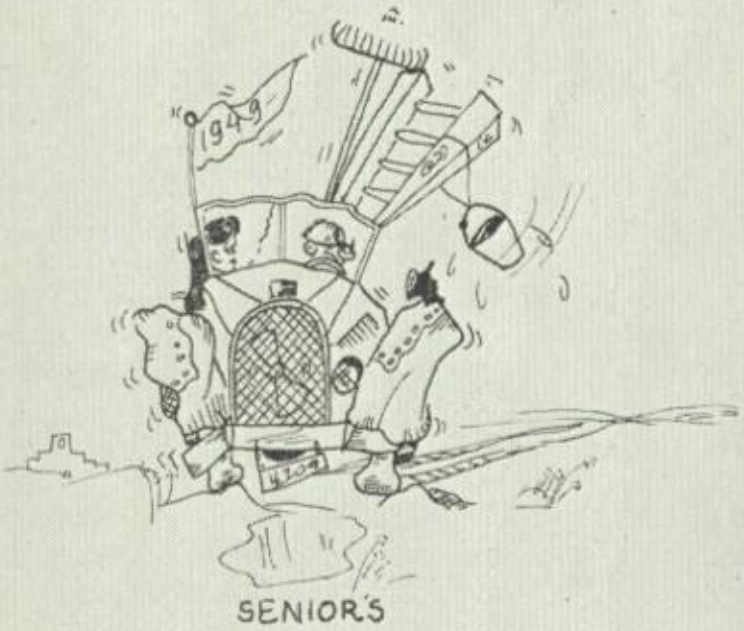
1949
SENIOR'S

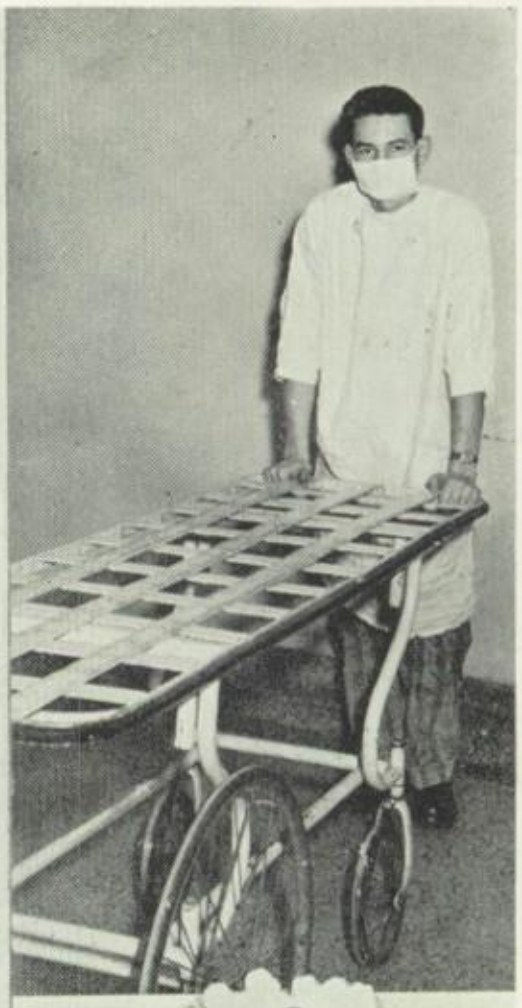

HI GUY!

Southeast Alphabet

A is for annual,
Southeast's delight;
When it's all finished,
What a wonderful sight.

B is for books
That we study all year,
But we don't learn the half
Of their contents, I fear.

C is for colors
Our own red and blue
Symbol of Southeasters
That's me and that's you.

D is for dogs
That wander to school
Seeking their masters
And breaking the rule.

E is for excellent
The grade more might attain
With a little more work
And not too much strain.

F is for freshmen
The underclass group,
The whole senior class
Are flies in their soup.

G is for girls
Who wear the "new look,"
And try to catch the boys
By hook or by crook.

H is for high
The school we attend,
Making us stronger,
Both women and men.

I is for interest
In various clubs,
With meetings in school
And picnics with bugs.

J is for juniors
Who think they're so hot
Sometimes they're O. K.,
But sometimes they're not.

K is for "kramming,"
Which is commonly done
Before examinations—
There's no time for fun.

L is for Mr. Lasley
Whose spirit so gay
Still lingers in memory
And smooths the rough way.

M is for music,
Brought down from above,
Sung by our students
In moments of love.

N is for neatness
In work and in dress
All students must practice
If they wish to progress.

O is for ode
Our Southeast song,
We hope that its meaning
Will last on and on.

P is for pep.
The goal we attain
When we all keep in step
With our cheerleaders' aim.

Q is for questions,
Of judgment and thought,
Which are heard in all corners
But much later are sought.

R is for remembering
Our dearly loved school,
Never forget its lesson
Or its golden rule.

S is for seniors
The dignified class,
Who all of the juniors
Are afraid to "sass."

T is for teachers
Who really are swell,
They keep all their students
Under their spell.

U is for us
The Crusader Staff
Who work day and night
To give you a "laff."

V is for victories
Won by the team.
Our basketball boys
Kept right on the beam.

W is for work,
Which we love most of all.
It's what we all do
When we can no longer stall.

X is for x-ams
We would fain do without,
If we pass one with honors,
We give a loud shout.

Y is for youth
With its rosy-hued dreams,
When conquering worlds
Is a cinch—so it seems.

Z is for Zero
The grade we deserve,
But the teachers who give it
Have sure got their nerve.

SENIOR CLASS OF "50"

JUNIOR OFFICERS

Mary Houston *President* | Patsy Jones *Vice-President* | Rodney Wernicke *Secretary* | Barbara Gish *Treasurer* | Bobbie Sue Schaufler *Giftorian* | Dudley Bryant *Publicist* | Rosann Wulff *Sergeant-at-Arms*

SENIOR OFFICERS OF "50"

George Ann Leveske *President* | Barbara Hoff *Vice-President* | Jim Ross *Secretary* | Curtis Holter *Treasurer* | Diane Byrne *Sergeant-at-Arms* | Mary Jeanette Forquer *Publicist* | Ed Bolch *Giftorian*

SENIOR BUSINESS COMMITTEE OF "50"

First Row—George Ann LeVeske; Barbara Hoff; Bobbie Schaufler; Mary Jeanette Forquer.
Second Row—Curtis Holter; Dudley Bryant; Eddie Bolch; Jim Ross; Maxine Parker.

JUNIOR SNAPS

In September, 1945, the pupils who would have entered the freshman class under the plan followed by the Kansas City, Missouri, Public Schools in former years, became the first eighth-grade class. Instead of a normal class of two hundred fifty pupils, only forty-two entered Southeast.

Through our freshman, sophomore, and junior years this class has remained about the same in number. Even though we are a small class, our program and activities have been the same as those of a larger class.

Having reached our junior year, we are confronted with the inability to publish an annual next year. A portion of this Crusader has been devoted to us, THE GRADUATING CLASS of '50. During our stay in the Castle we have gained much knowledge and inspiration, and we sincerely hope that we have made Southeast better by our having been here.

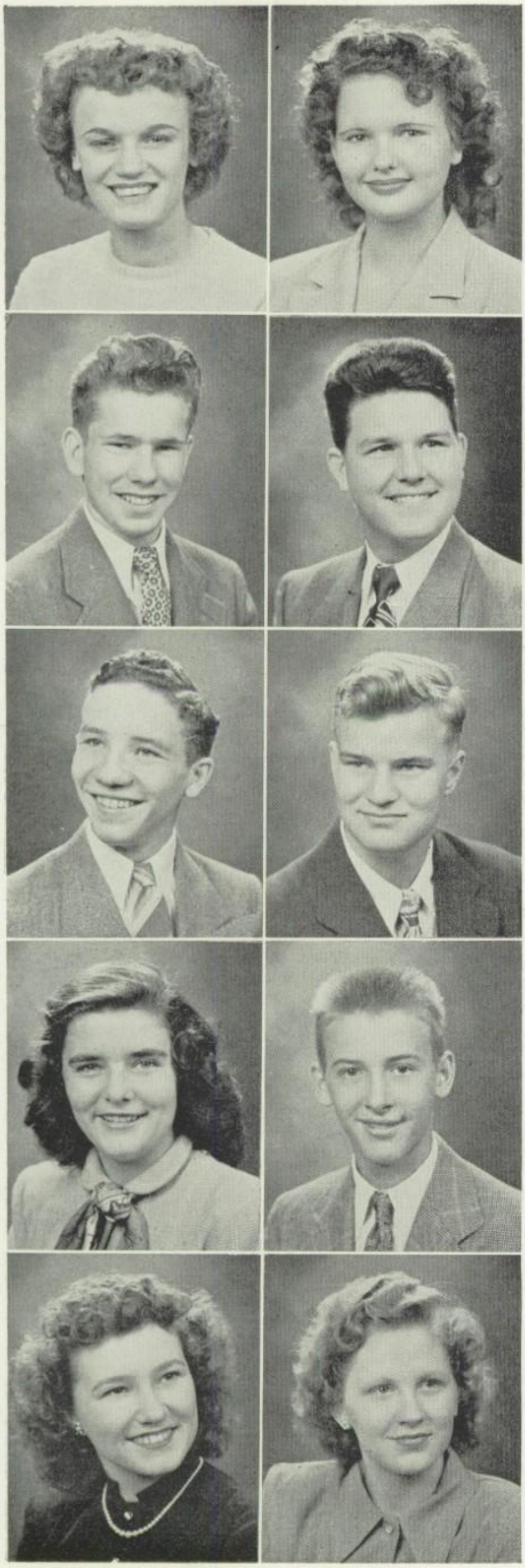

CECILIA ABEND—Knightlites; Freshman Induction; R. O. T. C. Circus; physical education dance at Teachers' Convention. Cecilia's interests tend toward sports with swimming as her hobby. She will work next year.

MARY FRANCES BARRITT—Y-Teens; F. H. A.; R. O. T. C. Circus; physical education dance at Teachers' Convention. After graduation she plans to become a professional model.

BOB BLEDSOE—Home room officer; second team basketball. Bob's favorite subjects are physical education and typing. He would like to become a professional baseball player.

EDDIE BOLCH—Giftorian of senior class; basketball; football and baseball. Eddie came to Southeast from Ruhl-Hartman his sophomore year. His favorite subjects are physical education, geometry, and speech. He plans to become a professional baseball player.

DUDLEY BRYANT, JR.—Publicist of junior class; senior business committee; Centinelas. Dudley's favorite subject is algebra. After graduation he plans to attend Missouri University.

EDDIE BURGESS—Eddie was representative to the Round Table; lettered one year in football. His favorite subjects are physical education and woodwork. Ed will join the Navy after graduation.

DIANE BYRNE—Sergeant-at-arms, senior class; Round Table, two years; Tower staff; hall guard; home room officer; Knightlites. Diane's favorite subjects are newswriting and art. She will attend Francis Sheimer to become a journalist. She will be graduated in January.

CLAYTON DEMPTON—Clayton came to Southeast from Manual his junior year. His favorite subjects are history and woodwork. He would like to become an architect. Clayton left Southeast in January.

BETTY DONNELL—Betty came to Southeast from Ruhl-Hartman her sophomore year. Spring Play; Knightlites; radio broadcast with a cappella choir; various assemblies. Her favorite subject is typing. Betty plans to work next year.

BONNIE FINCH—A member of Future Homemakers of America. Her favorite subjects are bookkeeping and accounting. Her hobby is collecting stamps. She will work after graduation.

MARY JEANETTE FORQUER—Round Table; Y-Teens; Penthouse; Knightlites; Music Festival; girls' glee; Freshman Induction; Spring Play; home room officer; various assemblies; publicist of senior class. Her favorite subject is speech, and her hobby is collecting stamps. She plans to attend Junior College.

EDITH FRENCH—Music Festivals; radio broadcasts for speech; athletic teams. Her favorite subject is typing. Her ambition is to sing on the radio or to become a secretary.

KENNETH FRIDEL—Honor roll; Red Cross; home room officer; R. O. T. C. Kenneth's favorite subjects are science and wood. His hobbies are stamp collecting and outdoor sports. He would like to go to college and study to become a chemist.

BARBARA GISH—Round Table; Dracones; orchestra; home room officer; Music Festival. Barbara's favorite subjects are English and speech. Her hobby is reading. She is planning to attend Northwest Nazarene College and wants to become a foreign missionary or social worker. Transferred to Paseo in January.

LORAN GUM—Loran was president of his home room. His favorite subject is biology. Loran is undecided as to his future plans.

BOB HALL—Latin Club; Knightlites. Bob's favorite subjects are history and physical education. He plans to attend college.

ELWYN HILL—Knightlites' stage crew; American Education Week program. Elwyn's favorite subject is metal work. His hobby is model airplanes. He plans to attend college at Iowa State. His ambition is to become a chemical engineer.

BARBARA HOFF—Barbara came to Southeast at the end of her freshman year. Alternate to Round Table; Centinelas; Knightlites, two years; treasurer of home room; English book room cadet; vice-president of senior class. Barbara's favorite subjects are American history and typing. She will attend Junior College after graduation.

DONNA HOLLISTER—Donna came to Southeast her junior year. Her ambition is to become a nurse. Donna plans to attend the University of California.

CURTIS HOLTER—Knightlites; home room officer; treasurer of senior class. His favorite subjects are physical education and English. His ambition is to become an engineer or to study law. Curtis will attend Junior College.

GENEVA HORTON—Geneva was in Centinelas; office assistant; library assistant. Her favorite subject is American history. She likes cooking and baseball. Geneva will work after graduation.

MARY HOUSTON—Honor roll; A. A. U. W.; Tower staff; treasurer and vice-president of Dracones; Y-Teens cabinet; Knightlites; home room officer; hall guard; president of junior class. Mary plans to attend Junior College.

JO ANN HURST—Jo Ann came to Southeast her junior year from Southwest. Her favorite subject is typing. She is undecided about the future.

VIRGINIA FAY JENSEN—Virginia came to Southeast her sophomore year from Texas. Y-Teens; F.H.A.; home room officer. Her hobby is collecting souvenirs. She wants to become a nurse's aid.

PATSY JONES—Y-Teens; Y-Teen Fashion Show; Knightlites; Freshman Induction; home room officer; vice-president of junior class. Her favorite subjects are English and shorthand. She plans to attend Junior College. Patsy would like to become an air hostess.

GEORGE LAURY—George was Red Cross representative; sergeant-at-arms of his home room. His favorite subjects are drafting and physiography. Collecting mills is his hobby. George would like to operate a filling station.

CAROLL LEONARD—Caroll was in the Freshman Induction and on the football team. His favorite subject is drafting. He would like to become an architectural draftsman.

GEORGE ANN LE VESKE—Honor roll; junior editor of Crusader; N. A. H. S.; Dorians; Centinelas; Knightlites; Freshman Induction; home room officer; volley ball, baseball, hockey, and basketball sports days; second team cheer leader; president of senior class; senior business committee; pep assemblies. She will attend Central Missouri State College.

JIM MADDEN—Jim came to Southeast from California. While at Southeast, he was on the football team. His favorite subject is psychology. Jim plans to attend Missouri University to study engineering.

GEORGE McCUNE—George came to Southeast from Parsons, Kansas. He finds human science very interesting. He will join the Navy after graduation. Transferred to Westport second semester.

ANGELO MITSOPOULOS—Angelo was in the R. O. T. C. for two years. His favorite subject is mathematics. Developing and printing pictures occupy most of his spare time.

MAXINE PARKER—Maxine came to Southeast from Paseo her sophomore year. She was in Knightlites; home room officer. Her favorite subject is physical education. Maxine plans to attend Missouri Valley.

PATRICIA PAUL—Y-Teens; Knightlites; American Education Week program; radio broadcast; home room officer; Freshman Induction. Her favorite subjects are drama and shorthand. She will attend Valparaiso University after graduation.

RONALD RANDLE—Ronald came to Southeast from Lillis High School his sophomore year. His favorite subjects are art and physical education. Ronald will attend Missouri University.

FLOYD RICHARDSON—Floyd came to Southeast his junior year from Southwest. While here he was on the second team football team. His favorite subject is typing. He will attend Central Missouri State College.

FRANK ROSS—Frank was in the R. O. T. C. where he attained the rank of corporal. R. O. T. C. and human science are his favorite subjects. Roller skating is his hobby. After graduation he will go into the Army.

JIM ROSS—Jim was in the Freshman Induction; a home room officer; band; football; basketball; vice-president of Knight Club; secretary of senior class. Jim is undecided as to his choice of college.

CLAY ROTHACHER—Clay was in Knightlites' orchestra; Spring Play orchestra; music assemblies. His favorite subjects are drafting and music. He will work after graduation.

BOBBIE SUE SCHAUFLER—Knightlites' make-up committee; American Education Week program; home room officer; a cappella choir; giftorian of junior class. She came to Southeast from Central her junior year.

JO ANN SCHMIDT—Jo Ann's favorite subjects are typing, clothing, and shorthand. Jo Ann will work next year.

BOB SCHNEBELEN—Bob participated in radio broadcasts and speech assemblies. Drama and art are his favorite subjects. He would like to enter the National Forest Service.

VICKY LEE SMITH—Vicky came to Southeast from Southwest her junior year. Her favorite subject is physical education.

BILL STEVENS—Round Table; Penthouse; Knightlites; P. T. A. broadcasts; football team. Bill came to Southeast from Southwest his junior year. He plans to attend Missouri University.

FRANK THOMPSON—Band; orchestra; Music Festivals and assemblies; home room officer. His favorite subjects are drafting and physical education. He plans to attend Junior College.

BRUCE TILSLEY—Crusader; N. A. H. S.; art club; Penthouse; Hi-Y; Freshman Induction; Spring Play; home room officer. His favorite subjects are art and speech. He plans to become an art teacher.

CARL TINSLEY—Carl was on the second and first team football. His favorite subject is woodwork. He would like to become a cabinet maker.

FORREST G. WARD, JR.—Forrest came here his junior year from Lake of the Ozarks. He is a member of Hi-Y and R. O. T. C. He plans to join the Navy.

KENNETH WERNICKE—Honor roll; Knightlites; orchestra; Music Festival; second team cheerleader. His favorite subjects are mathematics and science. He plans to attend Junior College.

RODNEY WERNICKE—Honor roll; secretary of junior class; second team cheerleader; Knightlites; Music Festival. He wants to be an auto mechanic or a farmer.

MERLE WILSON—Merle came to Southeast her junior year from Lillis High. Member of Y-Teens. She plans to attend a business college to become a secretary.

ROSANN WULFF—Dracones; Knightlites. Rosann's favorite subjects are typing and shorthand. She plans to attend Kansas City University.

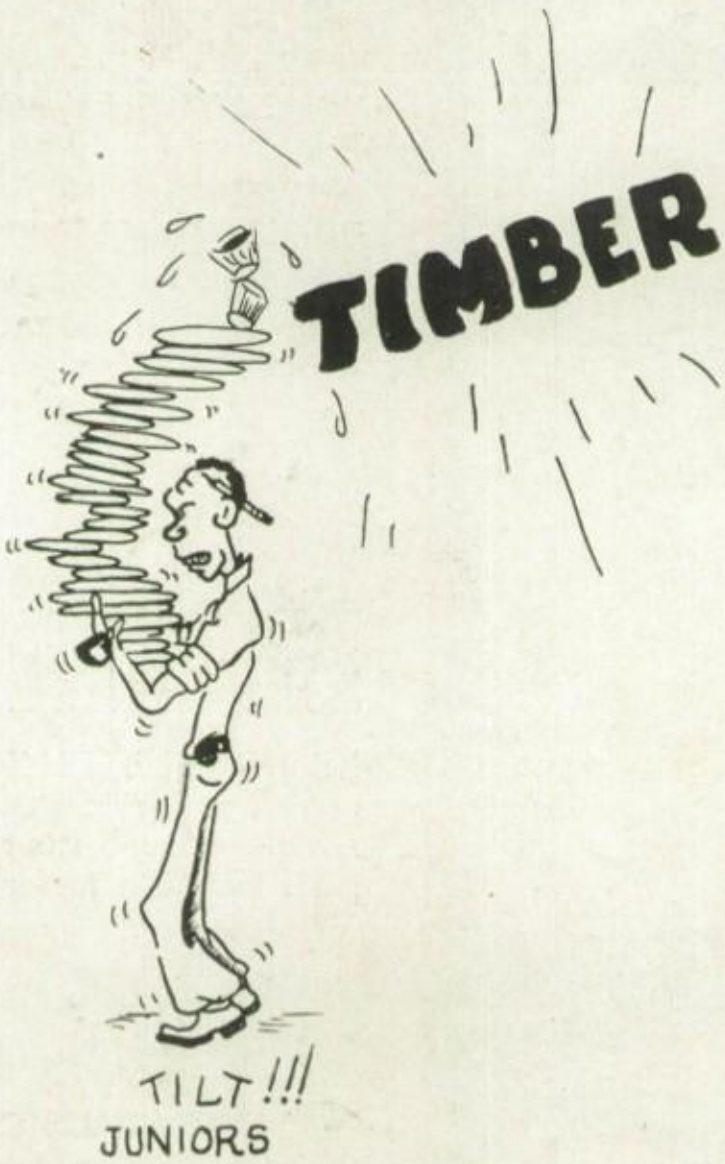

SOPHOMORE CLASS

Agan, Sue
Agron, Jerold
Alff, Norman
Ammon, Dennis
Arlund, Charles
Arnold, Marlene
Arnold, Nancy

Attebury, Dixie
Attebery, Helen
Aubuchan, Chester
Aubuchon, Frances
Averill, John
Baker, Jim
Baker, Norma

Bangs, Charles
Basham, Bobby
Beard, Loretta
Bennett, Eleanor
Benson, David
Beutler, Dick
Bittner, Barbara

Biurvall, Barbara
Boleski, Larry
Boschert, Johnny
Bratcher, Barbara
Braun, Pat
Braune, Pauline
Breckenridge, Dana

Brown, Bill
Brown, Dolores
Brown, Lillian
Bryan, Barbara
Buckley, Carroll
Buglewicz, Neal
Burks, June

Burnett, William
Burriss, Barbara
Burruss, Jim
Burton, Douglas
Buske, Jim
Butler, Sally
Cannon, Thomas

Carlson, Sue
Carpenter, Eldon
Cartwright, Corrine
Cates, Charles
Chamberlin, Jim
Chastain, Delores
Clark, Carol

Clark, JoAnn
Cock, Peggy
Cofer, Pat
Coggins, Mary Sue
Cohen, Maureen
Coleman, Gloria
Connell, Richard

SOPHOMORES

Corpeny, Elmer
Cox, Beverly
Crews, Shirley
Cross, Bill
Crumm, Joyce
Curran, Virginia
Davenport, Roy

Davis, Beverly
Davis, Don
DeKnight, Charlotte
Dick, Jay
Dickey, Clyde
Dickson, Beverly
Diehl, Marvin

Dixon, Emma
Doughty, Mary
Douglas, Charles
Dumit, Jean
Duncan, William
Durham, Bob
Durham, Wayne

Ellis, Richard
Ellison, Richard
Engelhardt, Bill
Faas, Rudy
Faith, Robert
Falke, Lorreta
Farrell, Barbara

Ferm, Doris Ann
Foster, Dick
Frazee, Patricia
Freuler, Dwight
Friedman, Joe
Ganser, Donald
Garber, William

Generauw, John
George, Larry
Gerken, Dorothy
Gipfert, Shirley
Glass, Betty
Goss, Shirley
Grafton, Scott

Graves, Ethel
Green, Sara
Greenlee, Ben
Greer, Vernon
Griffith, Carolyn
Griffiths, Nancy
Grout, John

Grove, Doris
Guerrant, Betty
Gutknecht, George
Haase, Richard
Hall, Gerald
Harkins, Tom
Harper, Fred

Harryman, Betty
Harris, Elwyn
Hasty, William
Hawks, Virginia
Hedenberg, Earl
Hendrix, Charles
Henry, Delores

SOPHOMORES

Herre, Beth
Higton, Bobby
Hinshaw, Albert
Hoff, Joanne
Hoffman, Larry
Holdeman, Bill
Holt, James

Hopkins, Shirley
Houk, Sue Ann
Hunter, Dick
Hutsler, J. D.
Hutchison, Carol
Illig, Howard
Illig, Kenneth

Jacobson, Gene
Johnson, Colbert
Jonas, Donald
Justvig, Richard
Kay, Bob
Kiene, Randall
Kobelt, Richard

Krause, Paul
Lamb, Kent
Larson, Carl
LaScala, Robert
Law, Dale
Lawson, Alfred
Livingston, Harold

Lockwood, Bart
Lodholz, Mary Ellen
Luke, Jack
Maas, Ronnie
Martin, Beverly
Maupin, Clara
Maupin, Curtis

McDonald, Margaret
McGuire, Betty
McLean, Priscilla
McNutt, Dorothy
Messing, Laurice
Milburn, Evelyn
Miller, Joyce

Mitchell, Frank
Moore, Jim
Morau, Tommy
Mouritsen, Mary
Mueller, Herbert
Myers, Louis
Nester, Robert

Nichols, George
Nolan, Jack F.
Nolan, Jack L.
Norberg, Kenneth
O'Byrne, Bob
Orey, Bill
Ozias, Mary

Paden, Bill
Park, John
Patten, Mary
Paul, Bill
Payton, Shirley
Peck, Barbara
Perkins, George

SOPHOMORES

Perkins, Ronald
Perry, Connie
Perry, Marianne
Phelps, Clara
Phillips, Bob
Phillips, Martha
Plummer, Pat

Plympton, Barabara
Pryor, Colleen
Pulhamus, June
Purcell, Patricia
Purvis, Joy
Queisert, Lawrence
Randazzo, Joan

Raskin, Melvin
Rendina, Roxie
Reynolds, Ruth
Rhoads, Shirley
Richardson, Frank
Richmond, Bob
Riley, Bob

Roaseau, Helen
Roberson, Albert
Robinson, Barbara
Robinson, Jeanne
Robinson, Rowland
Robison, Melvin
Rogers, Donnis

Rucker, Richard
Russell, Carol
Schroll, Doris
Sedoris, Shirley
Shirk, Richard
Simpson, Paula
Slater, John

Smith, Betty
Smith, Joan
Smith, Paul
Sommer, Phil
Spears, Donald
Stewart, Janet
Stillwell, Rosemary

Stockton, Janet
Strock, Charles
Subert, LaDonna
Talley, Bill
Taylor, Cecil
Tays, Harry
Terrell, Barbara

Thomas, Evelyn
Thomas, Joan
Thomas, Shirley
Thompson, Donald
Thompson, Frank
Thompson, Shirley
Tolle, Patty

Torrance, Howard
Trewatha, Charles
Trewatha, Robert
Turnbull, Donna Marie
Turner, Betty Sue
Turner, Emery
Vanderbark, Jerry

SOPHOMORES

Vaubel, Thelma
Wade, Kenneth
Ward, Don
Welch, Doris
White, Clinton
White, John
Wilkins, Blair

Wilson, Shirley
Wise, Mary
Womack, Norma
Woodruff, Robert
Wright, Dale
Wright, Norma
Wyatt, Norma

Youart, Nancy
Young, Bob
Youngren, Jack
Casey, Joan

DOUBLE FEATURE!!

SOPHOMORES

FRESHMAN CLASS

Anderson, Betty
Antone, Bettie
Barker, Irvin
Bateman, Don
Bateman, Dorothy
Benson, Herbert
Bernard, Gayle

Bernhardt, Carol
Black, Norma
Blacksmith, Norma
Bledsoe, Alan
Boehmer, Gloyd
Booy, Richard
Boswell, JoAnn

Botwinik, Melvin
Brady, Alan
Breckenridge, Roy
Breeding, Frances
Breuer, Gregory
Brown, Jim
Brown, Patricia

Bryan, Joen
Buchanan, Beverly
Budd, Theodore
Buehre, Jerry
Burhart, Wayne
Burris, Gail
Butcher, Ray

Butler, Donald
Butler, Kenneth
Cain, Mary
Campbell, Betty
Campbell, Jimmy
Campbell, Leonard
Carey, Carol

Carlsen, Mardelle
Carpenter, Donna
Cearley, Richard
Clark, Fay
Clark, Robert
Cochran, Robert
Cole, Dorothy

Coleman, Shirley
Comer, Ronnie
Cook, James
Cooper, Marilyn
Cooper, Shirley
Cornett, Anna
Cox, Carol

Crouse, Kenneth
Crummett, Bill
Culter, Norman
Cumberford, William
Curtis, James
Cushing, Virginia
Dahl, Larry

FRESHMEN

Damico, Don
Davis, Ronald
Day, Wallace
Denton, Ann
Dickerson, Kermit
Dietz, Charles
Dougherty, Ned

Duneau, William
Dunn, John
Eastin, Sandra
Eaton, Mackie
Eib, George
Ellison, Marjorie
Ells, Barbara

Elms, Rodney
Ensminger, Mary
Erdman, Elizabeth
Erisman, Jack
Eubank, Elmer
Falke, Cecelia
Falke, Marjorie

Farmer, Virginia
Fiorella, Virginia
Foreman, Geraldine
Fuller, Max
Gangwer, Jacqueline
Gardner, Donald
Gardner, Glen

Geivett, Gary
George, Joan
Gilliland, Martha
Gippert, Bob
Glinn, Marjorie
Goodson, Ray
Goodson, Rex

Griffing, Janet
Grigsby, Dorothy
Groomer, Roselee
Grote, Jake
Gunselman, Wayne
Hahnfeld, Richard
Hall, Karl

Hall, Ruth
Hammond, Jo Ellen
Hanlin, Doris
Hanlin, Dorothy
Hardin, Buddy
Harned, Margaret
Harris, Carolyn

Harris, Sharon
Harrison, Duke
Harrison, Velva
Hart, Barbara
Heinz, Jane
Helverson, Verna
Henderson, Bill

Hendrix, Patty Jo
Henry, Isham
Henson, Carol
Herre, Nancy
Heuermann, Geraldine
Hill, Laclede
Hill, Twila

FRESHMEN

Hines, Paul
Hinkle, Pat
Hood, Rose
Houser, Donna
Howard, Margaret
Huebner, Betty
Hulett, Bob

Hunter, Howard
Hutsler, Charles
Jackson, Don
Jarman, Mary
Jasper, Donna
Johnson, Ronald
Jones, Dawnna

Jones, Dick
Kelley, Lois
Kelley, Sandra
Kempter, Joyce
Keyes, John
Kirchner, LeRoy
Kneedler, Barbara

Kotelov, Irwin
Lance, Tommy
Larson, Godfrey
Laughlin, Gerald
Lehman, Shirley
Leigh, Wilbur
Levin, Alan

Lewis, Patricia
Little, Beverly
Livingston, David
Long, Richard
Luthy, Annette
Maddux, John
Magers, Bernard

Magers, Rosemary
Manford, Martha
Maple, Bette
Martin, Jack
McAnally, Wesley
McClure, Seth
McGhee, Donna Sue

McMahan, Autumn
McMahan, Nancy
Meek, Arlene
Melson, Nora
Meuschke, Jack
Meuschke, Janette
Meyer, James

Milburn, Eddie
Miles, Mary Ann
Miller, Charlene
Mitchum, Marcia
Mitzel, Mary
Moore, Marlene
Moore, Mildred

Mountain, Doris
Nixon, George
Nolan, Ralph
Norton, John
Nye, Kenneth
O'Connell, Mary
Oldham, Fern

FRESHMEN

Orrick, Gayle
Orrick, John
Otis, Alberta
Owen, Wilma
Palis, Harriet
Parker, Patricia
Patterson, Jenanne

Payne, Merle
Payne, Sally
Perkins, Barbara
Perryman, Corky
Phillips, Marlene
Philpott, Dale
Pisana, Jack

Potter, Donald
Proctor, Gary
Purdy, Richard
Randle, Norman
Records, Thomas
Reed, Betty Sue
Reed, Harry

Reed, Larry
Reynolds, Orville
Rhoades, Shirley A.
Rice, Ted
Richardson, Verna
Riggs, Richard
Riley, Patricia

Ritter, Dorothy
Robey, Barbara
Robinson, Edna
Rowe, George
Sade, Henry
Sappington, Donald
Saunders, Dan

Schwench, Patty
Sebek, Margaret
Shemwell, Robert
Shipley, Walter
Shipman, David
Short, Marilyn
Sizemore, Shirley

Sjarda, Dolores
Slater, Alfred
Smalley, George
Smith, Dalene
Smith, John
Smith, Nancy
Smith, Norma

Snyder, Marguerite
Souther, Mary
Spector, Shirley
Spitze, Janie
Stark, Jackolyn
Steele, Jeannette
Stoppelman, Clifford

Sturges, Margie
Summers, Eugene
Summers, Floyd
Swim, Carolyn
Taylor, Bud
Taylor, Sonya
Thomas, Beverly

FRESHMEN

Thornton, Ann
Tillery, Delores
Tinsley, David
Tira, Donna Jewel
Torres, Donna
Tyner, John
Van Dyke, Carol

Vasterling, Lois
Von Demfange, Betty
Von Demfange, Gene
Wagner, Erma
Walker, Joyce
Walker, Margot
Wall, Bill

Walters, Melvin
Warner, Joanne
Warner, LaVerne
Warren, Howard
Weiss, Bernard
Weste, Arlene
Wheeler, Galen

White, Bob
Whitworth, Barthena
Wick, Norman
Wiedemann, Gary
Wilkes, L. B.
Williams, Marilyn
Willma, Fred

Winningham, Ronnie
Wood, Wanda
Woodruff, Yolanda
Young, Norma Jean
Zumwalt, Martha

Bob White

EIGHTH GRADE

Agnew, Ervin
Amos, Fred
Anderson-Smith, Eric
Atkins, Bill
Aulgur, Robert
Baker, Tracy
Barnard, Neil

Barnes, Sondra
Bartlett, William
Baughman, Robert
Beaman, William
Becker, Eddie
Bedell, Barbara
Beiser, Shirley

Bell, James
Belling, Rosemary
Belt, Keith
Berry, Bobby
Beyer, Paula
Bloom, Jimmy
Brackney, Elise

Bradley, Margie
Breckenridge, Richard
Brewer, Jacqueline
Brillault, Edward
Brown, Donald
Bush, Robert
Buster, Charles

Butler, Carol
Callaway, Barbara
Campbell, Joan
Carnahan, Don
Carolan, Joseph
Carpenter, Joan
Carter, Barbara

Caton, Gloria
Chambers, Vetrice
Cofer, James
Collins, Marilyn
Cook, Kelson
Corder, Anna
Cox, Damon

Crasswhite, Carol
Crews, Cecil
Croft, Everett
Cross, James
Crouse, Bobby
Crowley, Mack
Crumm, Dorothy

Dahl, Donald
Davenport, Barbara
Davis, Esther
Dawson, Richard
DeFeo, Louis
Dempton, Gerald
Dickson, Barbara

EIGHTH GRADE

Dodd, Tommy
Donnell, Ira Edward
Donnell, Sylvia
Dunlan, Leon
Edwards, Ann
Erisman, Betty
Falke, Dorothy

Fiser, James
Fitzgerald, John
Flannery, Jim
Foerster, Margaret
Forbes, Edgar
Foster, Diann
Foster, Donald

Fountain, Keith
French, Frances
Fridel, Janice
Frisbey, Shirley
Fuqua, Mary Lou
Garber, Don
Gibson, Conrad

Goppert, Nancy
Green, Lester
Green, Roger
Greene, Barbara
Greenwood, Rosann
Griffith, Gary
Groves, Ruth

Gum, James
Hadden, Patricia
Hall, Donald
Ham, James
Hammer, Bill
Hampel, Walter
Hancock, Billy

Hancock, Bob
Hanke, Charlene
Hanson, James
Harper, Charles
Harris, Betty
Harris, John
Hawks, David

Henning, Delores
Henrion, Frank
Henry, Ann
Henson, Phillip
Hicks, Marjorie
Hinshaw, Adelle
Holter, Denny

Holter, Lee Roy
Houston, Janet
Huebner, Helen
Hughart, Wilbur
Hull, Phyllis
Hunter, Barbara
Hunter, Patricia

Hutchison, Arthur
Hutsell, Robert
Hutton, Harry
Igert, Dorothy
Jackson, Johan
Jackson, Raymond
Johnson, Janis

EIGHTH GRADE

Johnson, Ruth
Jones, Carol
Jones, Myron
Jones, Robert
Joy, Bill
Karn, Freddy
Kelley, Donald

Kerney, Robert
Kice, Buddy
Kingcade, James
Kinney, Frank
Kitterman, Dixie
Klopper, Ralph
Kucharyaon, Carol

Laffoon, Enid
Lauver, Louise
Lee, Delores
Lengquist, Ann
Lewis, Donald
Lewis, Freda
Lindsey, Brad

Livingston, Diane
Lodholz, Dorothy
Logan, Dale
Long, Phillip
Lyle, Bob
Madden, Kathryn
Maggio, Carrie Ann

Manford, Orinda
Mankin, Joy
Markwell, Bill
Marshall, Beverly
McCalley, Chester
McClintock, Joan
McDonald, Helen

McKenney, Jack
McKinley, William
McLaughlin, Margye
Merrill, Patty
Middleton, Joe
Miles, Martha
Miller, Darlene

Miller, Mary
Minshall, Martin
Moore, Ralph
Moore, Sharon
Morgan, Jimmy
Nadlman, Marcia
Nesbitt, Viola

Niebergall, William
Nolan, Jill
Nye, James
Osborn, Leroy
Orris, Dixie
Palmer, Camilla
Peery, Dale

Perkins, Barbara
Perkins, Donna Sue
Perkins, Leon
Perry, Gayle
Phelps, Hazel
Phillips, Lyle
Phillips, Ronald

EIGHTH GRADE

Potter, Shirley
Poulter, Patricia
Puhr, Charlene
Pummill, Jim
Ray, Carol
Redding, Mary
Renwald, Beverly

Reynolds, Janice
Reynolds, Joy
Rice, Jerry
Riley, Charles
Riley, William
Rittmaster, Norton
Rothen, Gloria

Rowe, Craig
Russell, Raymond
Saller, Elizabeth Anne
Sanderson, Pat
Sandnes, Norma Jean
Schaefer, Charles
Schaffer, Joyce

Scheidt, Richard
Schwam, Joanne
Seested, Donna
Seidler, Donna
Seiger, Barbara
Sherwood, Jack
Simmons, Ronald

Smith, Donald
Smith, Marguerite
Smith, Myrl
Spencer, Barbara
Springer, Richard
Staats, Richard
Stafford, Shirley

Starforth, Thomas
Stewart, Mary Ellen
Stewart, Patsy
Stewart, William
Stites, John
Stoner, Dolores
Strickler, Kemper

Strode, Billy
Stroud, Richard
Struzick, Roger
Summers, Bob
Swartz, Shirley
Sykes, Jimmy
Thomas, Mary

Thompson, John
Tinsley, Paul
Tramill, Carolyn
Tree, Richard
Trover, Lois
Varcoe, Beverly
Wait, Richard

Wait, Shirley
Walker, Barbara
Walker, Geraldine
Wallace, Sam
Waller, Robert
Walton, Mary
Ward, Larry

EIGHTH GRADE

Watts, Barbara
Watts, Betty
Wells, Carol
Westfall, Virginia
White, Bob
White, Robert
White, William

Wicks, Harold
Wiersma, Elaine
Wilcher, Grover
Wilkinson, Rosemary
Williams, Charles
Williams, Rolla
Wilson, Marlena

Wise, Don
Woner, Murrin
Workman, David
Woste, Richard
Wright, Lucille
Wynn, Howard
Yagan, Martin

Yates, Richard
Yocum, George
Zimmerman, Judy

8TH GRADERS

SCHOOL LIFE

Within the Walls . . .

of the Manor House, the Knights assemble at the Round Table, there to discuss all affairs of importance to the common good. The Guilds report activities which provide further training for the Court.

Organizations

ROUND TABLE

Fourth Row—George Eib, Ronnie Winningham, Bob Williamson, Richard McDonald, John Hess, Jean Beyer, Jim Bodenheimer, Fred Harper, Tom Woodward, Bill Stevens, Don Erickson.

Third Row—Hazel Philips, Barbara Gish, Roger Struzick, Tom Higgins, Ronald Davis, Max Harris, Julia Bolas, Dick Connell, Sally Jones, Joanne Smith.

Second Row—Joan Wright, Carolyn Griffith, Shirley Friskie, Meredith Ray, Charles Schaffer, Kenneth Nye, Marjorie Hicks, Louis De Feo, Florence Flora.

First Row—Barbara Walker, Donna Jewel Tira, Mary Ann Miles, Muriel Trover, Eleanor Bennett, Betty Vondemfange, Margie Sturges, Patricia Sanderson.

OFFICERS

President	Don Erickson
Vice-President	Joanne Smith
Recording Secretary	Sally Jones
Corresponding Secretary	Florence Flora
Treasurer	Jim Bodenheimer
Sergeant at Arms	Bob Williamson
Historian	Carolyn Griffith
Tower Reporter	John Hess

The Southeast Round Table, representative body composed of one delegate from each home room, meets once every week during the home room. Members are elected for one semester; the president and vice-president are elected by the entire student body. Besides giving excellent student government, the Round Table presents its members with valuable leadership experience. This year, the Round Table, under the leadership of Don Erickson, the president, and Miss Latshaw, the sponsor, has successfully carried out its business. It has striven to promote good conduct and school spirit.

A. A. U. W.

Second Row—Mary Houston, Muriel Trover, Julia Bolas, Helen Helm, Carol Skaggs.
First Row—Laurice Messing, Margaret McDonald, Peggy Cock, Barbara Burris, Barbara Terrell.

The A.A.U.W. is composed of sophomore, junior, and senior girls who had the highest scholastic standing in their freshman class. Four girls from each class are usually chosen, but this number may vary from year to year. The purpose of this organization is to encourage girls to continue their education beyond high school.

"IT PAYS TO BE SMART"

On Thursday, December 2, 1948, an assembly featuring a science radio quiz, "It Pays To Be Smart," and sponsored by radio station WHB and the University of Kansas City, was presented at Southeast.

As first place winner, Sidney Hess received a $25 United States Savings Bond and for second place, Carol Booy received $10. This proved once again "that it does pay to be smart."

DRACONES

Third Row—Gerald Hall, Martin Yocum, Stan Saunders, Allan Fuller, James Jacobs, Bernard Weiss, Bob Hall, Rodney Elms, Jesse Strohm.

Second Row—Margaret Ruble, Pat Parker, Joyce Miller, Rowland Robinson, Annette Luthy, Rosann Wulff, Pamelia Crothers, Barbara Buckley.

First Row—Mary Ann Miles, Mary Houston, Virginia Hawks.

CENTINELAS

Third Row—Roberto Martinod, Barbara Burris, Eldon Carpenter, Bob Benson, Jim Holt, Dick McDonald, Bryant Dudley, Ronald Perkins, Marlene Arnold, Elizabeth Casebolt.

Second Row—Norma Smith, Pauline Clarensau, Beverly Henning, Beverly Patch, Maureen Cohen, Ann Thornton, Carol Houser, Barbara Hoff, Jane Hines.

First Row—Barbara Bittner, Margaret McDonald, Barbara Mayer, JoAnn Bowers, Barbara Plympton, Carolyn Griffith, Carol Russel, Gloria Coleman.

FUTURE HOMEMAKERS OF AMERICA

Third Row—Ann Beatty, Jeanne Robinson, Ruby Robinson, Doris Welch, Alice Ritsch, Shirley Rhoads, Joyce Crumm, Barbara Farrell.

Second Row—Dorothy Cole, Mary Edna Redding, Fay Clark, Martha Manford, Janet Griffing, Virginia Faye Jensen, Marjorie Glinn, Mildred Moore.

First Row—Patricia Hadden, Enid Laffoon, Patricia Frazee, Geraldine Foreman, Joan Smith, Mary Miller, Shirley Cooper.

JUNIOR RED CROSS

Third Row—Norma Baker, Charlene Miller, Jackie Renwald, Allan Fuller, Joyce Miller, Dorothy Lodholz, Carrie Ann Maggio.

Second Row—Arinda Manford, Norma Dell Smith, Martha Zumwalt, Bette Beem, Peggy Cock, Edna Robinson, Gloria Gaby.

First Row—Jerry Rice, Mary Miller, Joy Reynolds.

GIRL SCOUTS

Third Row—Shirley Gipfert, Mary Ellen Lodholz, Paula Simpson, Marlene Arnold, Barbara Burriss, Doris Welch, Jan Stockton, Bev Dickson.

Second Row—Donna Houser, Nancy Griffiths, La Donna Subert, Carol Russell, Carol Clark, Barbara Terrell, Barbara Bittner, Arlene Meek.

First Row—Donna Turnbull, Jo Boswell, Marjorie Sturges.

Second Row—Carol Van Dyke, Sharon Harris, Sandra Eastin, Barbara Hart, Gerry Heuermann, Margot Walker, Margaret Howard, Sonya Taylor.

First Row—Donna Jewel Tira, Barbara Kneedler, Jeannette Meuschke, Mary Ann Miles, Lois Vasterling.

Third Row—Mrs. Fridel, Joanne Schamm, Betty Saller, Dorothy Lodholz, Gloria Rothen, Charlene Puhr, Veatrice Sue Chambers, Mrs. Barnes.
Second Row—Marcia Nadlman, Mary Lou Fuqua, Margie Hicks, Carol Bernhardt, Sondra Barnes, Martha Miles, Barbara Dickson.
First Row—Joan Campbell, Carol Crosswhite, Elise Brackney, Barbara Green.

DORIANS
ART CLUB

Second Row—Bernadean Blattman, Scott Grafton, Sally Butler, Bob Riley, Julia Bolas, Gene Jacobs, Tom Woodward, Betty Denny, Bruce Tilsley.
First Row—George Ann LeVeske, Bonnie Knickerbocker, Donalene Nesbitt, Beth Herre, Arlene Parker, Peggy Cock, Ruth Wilane, Larry Hoffman, Muriel Trover.

OFFICERS

First Semester		Second Semester
MURIEL TROVER	*President*	JULIA BOLAS
JULIA BOLAS	*Vice-President*	BERNADEAN BLATTMAN
ARLENE PARKER	*Secretary*	RUTH WILANE
BETTY DENNY	*Treasurer*	BRUCE TILSLEY

The Dorians, sponsored by Miss Martha Abbott, is composed of students showing superior ability in art. No one is accepted in the club unless he has an "M" average, an art grade of at least "S", and has the majority vote of the club to become a member.

New members, admitted into the club at the second semester, were Colbert Johnson, Gayle Orrick, Orville Reynolds, John Averill, and Joanne Hoff.

C. O. E.

First Row—Kenneth Blair, Bonnie Cornell, Joan Gerken, Charles Cubine, Joan Arlund, Maxine Waldrop.
Second Row—Caroline Cenci; Rose Marie Olsen; Charles Roberts; Rita Patton; Myra Thorpe; Reva Hohl.
Third Row—Vernon Canfield; Margaret Hedenberg; Jerry Crittendon, Mr. Coombe; Jeanie Thier; Donald Hancock; Priscilla Morton.

The Cooperative Occupational Education program provides an opportunity for supervised work experience while still in high school. This program is provided for the boy or girl who may not or who knows that he will not attend college. These students will have the privilege of making adjustment from "school to work" under the guidance and supervision of the coordinator.

In many cases the student is on a job which would not be available if he were not on this program. The coordinator visits the home during the summer and talks over the program and the student's possibilities before placing him. The coordinator makes job contacts for the student. During the school year, he makes periodic visits to the place of employment. During these visits the coordinator learns of the work progress of the student and what the school may do to help the student to become a more efficient worker. In related subject class, materials are discussed which are helpful in developing wholesome attitudes toward life and student experiences.

The program is open to students 16 years of age or over. Usually only seniors have met enough requirements so they may take advantage of the program. It is necessary to start planning in the freshman or sophomore year to get requirements out of the way. C. O. E. carries credit for work experience and related subject material in school. The University of Missouri accepts two units of C. O. E. as an elective toward entrance requirements. Many other universities and colleges also accept this credit as one of the electives.

AT WORK

HI-Y

Third Row—Forest Ward; Eugene Jacobson; Phil Sommer; Richard Ellis; John Slater; James Hutsler; Irwin Kotelov; Ed Burgess; Mr. Cross.

Second Row—Ray Hayward; Max Harris; Don Raschke; Jim Tilsley; Don Berry; John Hess; Dick Sprietzer; Ken Burke.

First Row—George Gutknecht; Robert Trewatha; Kenneth Fridel; Jerry VanDerbark; Jim Baker; Bob Riley; Kent Lamb.

Third Row—Bill O'Bryne; Ronald Perkins; Bill Paden; Sidney Hess; Dick Fuqua; Bob Martinod; Fred Beutler; Jim Bodenheimer; Don Erickson; Henry Benson; Bob Phillips; Henry Clark.

Second Row—Dick Beutler; Jack Cole; Ed Middleton; Howard Torrence; Bob Wilcher; Ed Lynch; Ben Greenlee; Bruce Pennington; John Hilburn; Bob O'Byrne; John Alexander.

First Row—Bruce Tilsley; Frank Thompson; Jean Beyer; Allan Fuller; Jack Haines; Dick Emery; Eldon Conyne; Bob White; Bill Gresham; Randall Kiene.

Y-TEENS

Third Row—Margaret Howard, Martha Manford, La Verne Warner, Marilyn Short, Carol Van Dyke, Marlene Moore, Shirley Swartz,

Second Row—Geraldine Walker, Judith Zimmerman, Veatrice Chambers, Joanne Warner, Marilyn Cooper, Virginia Farmer, Marlena Wilson.

First Row—Joanne Schwamm, Dixie Kitterman, Dixie Orris, Carol Phillips, Ann Edwards, Barbara Robey.

Third Row—Nancy Goppert, Enid Laffoon, Joan Boswell, Barbara Bedell, Sondra Barnes, Mary Miller, Mary Souther, Mary Francis Wilson.

Second Row—Lois Kelley, Gloria Caton, Betty Erisman, Barbara Spencer, Rosie Vanderford, Phyllis Hull, Patty Hadden.

First Row—Janice Johnson, Donna Seested, Barbara Walker, Rosanne Greenwood, Mary Cain, Joan Campbell.

Y-TEENS

Third Row—Betty Frank, Helen Helm, Josephine Emmons, Joan Jeanne Whitaker, Alice Ritsch, Mary Otis, Virginia Jensen, Margaret Ruble, Joanne Stauffer, Carol Booy.

Second Row—Delores Henning, Mary Jeanette Forquer, Carolyn Tramill, Francis French, Mary Ellen Lodholz, Carrie Ann Maggio, Jean Johnson, Muriel Trover, Delores Lee, Lois Trover.

First Row—Dolores Cole, Barbara Green, Peggy Foerester, Rosemary Belling, Margie McLaughlin, Barbara Dickson, Pat Poulter, Carol Crosswhite, Orinda Manford, Beverly Marshall.

Third Row—Frances Wilson, Marilyn Stratemeier, Shirley Wait, Doris Kelley, Jackie Stark, Beverly Topping, Doris Welch, Betty Stambaugh, Bobbie Schwamm, Merle Wilson.

Second Row—Barbara Carter, Gloria Rothen, Mary O'Connell, Pamelia Crothers, Joan Bryan, Shirley Jacobs, Dorothy Lodholz, Charlene Puhr, Ann Lenquist.

First Row—Shirley Cooper, Donna Seidler, Paula Beyer, Martha Miles, Mary Houston, Shirley Frisby, Carolyn Harris, Mary Ann Miles, Helen McDonald.

PENTHOUSE PLAYERS

First Row—(left to right)—Pat Hessling; Donnis Rogers; Sue Agan; Corinne Davies; Sarah McFarland; Mary Jeanette Forquer.

Second Row—Sally Jones; Martha Carolan; Beverly Patch; John Hilburn; Paul Kemp; Laurice Messing; Pat Rogers, Beverly Jones.

Third Row—Don Erickson; Bruce Pennington; Jean Beyer; Kurt Young; Tom August; Ed Lynch; Bill Stevens.

OFFICERS

President	JEAN BEYER
Vice-President	PAT HESSLING
Secretary	MARTHA CAROLAN
Treasurer	BRUCE PENNINGTON
Stage and Light Manager	PAUL KEMP
Costume Manager	FLORENCE FLORA
Make-Up Manager	PAT ROGERS
Script Manager	SALLY JONES
Publicity Chairman	BEVERLY PATCH
Membership Chairman	DON ERICKSON

The Penthouse Players, Southeast's Dramatic Club, is composed of students interested in play production and public speaking. Its selective membership is drawn from those who have participated in plays, radio broadcasts, assemblies, public speaking, and production crews, and have shown outstanding talent and interest.

The club gives its members additional training and experience in directing, producing, and staging as well as acting.

The variety of productions put on by the group has illustrated the theme for the 1948-49 season, "Variety." A one act play "The Happy Journey from Trenton to Camden" was the club's first production. Two radio shows were produced: "Sorry, Wrong Number" and "Movie Mother." The club also put on a program illustrating the development of present-day movie technique. The feature production of the season was a three act comedy for children, "Mr. Dooley, Jr." This play met wide success, and five performances were given.

The sponsor of the Penthouse Players is Miss Maria Theresa Fetters.

FILMS

VARIETY

STAGE

RADIO

VIDEO

Autographs

I love you little
I love you big
I love you like
a big fat pig

Windel White

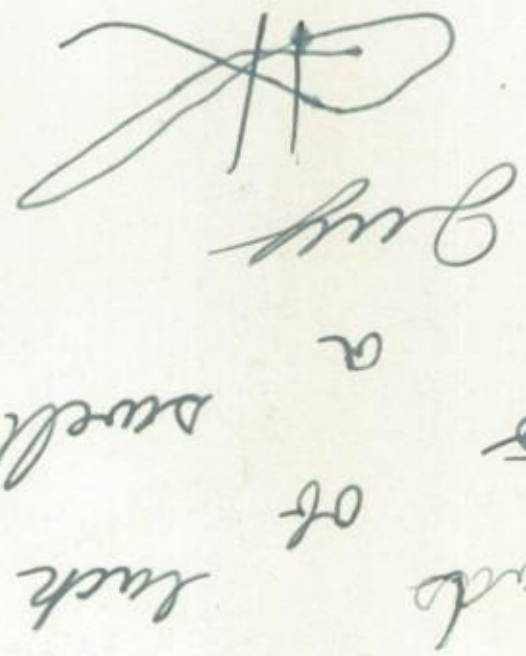

What Tournaments . . .

are held in the Courtyards of the Manor House! What Jousting in the nearby lists! In garments of state, a brilliant Company throngs the inner Court and the Great Hall while troubadours and minstrels entertain.

Activities

TOWER STAFF

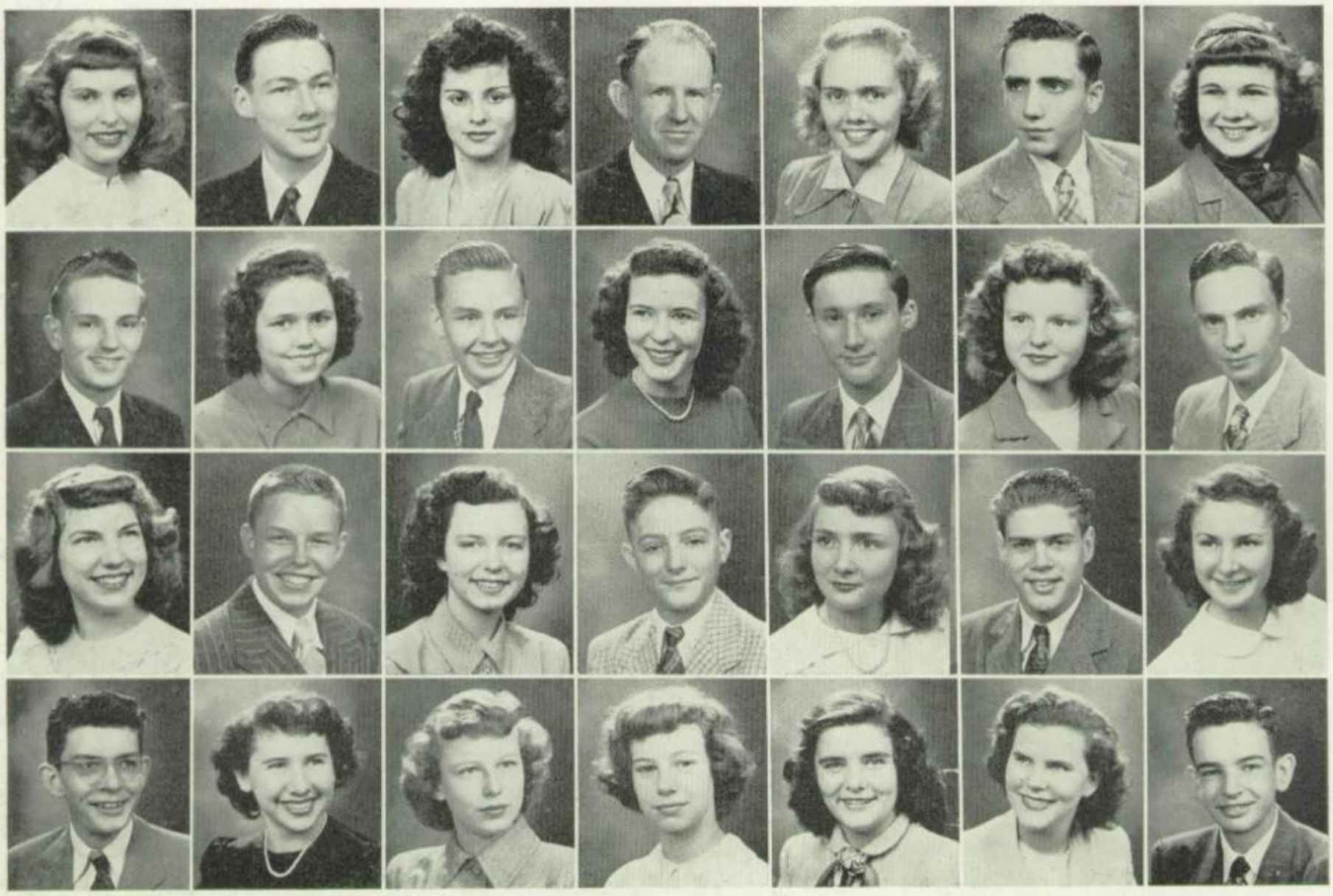

First Row—Beverly Cohen, Ed Lynch, Margaret Attebery, Mr. Hanan, Barbara Buckley, Marshall Clark, Mary Houston.

Second Row—Don Robinson, Shirley Jacob, John Hess, Ann Vandiver, Kenneth Burk, Norma Perryman, Ed Middleton.

Third Row—Corinne Davies, Bob Wilcher, Jackie Janney, Edwin Happy, Barbara Slater, Bob Pease, Beverly Jones.

Fourth Row—Clifford Harris, Sarah McFarland, Jackie Renwald, Janie Carlson, Diane Byrne, Barbara Smalley, Jean Beyer.

The newswriting staff, starting inexperienced, successfully published the 1949 Tower. The class is under the capable direction of Mr. E. E. Hanan.

The group gained valuable experience in newspaper work as the Tower is operated in much the same manner as a larger paper. The stories were assigned and it was the job of the reporter to get the story, whether it was a sports story, feature, editorial, straight news story, or interview.

Everyone gained experience in headline writing, editing copy, and proofreading. The editorial staff worked diligently on the make-up of the paper. The editorial staff consists of the editor-in-chief, news editor, column editor, sports editor, advertising manager, and circulation manager.

The circulation manager distributes the Towers to the faculty and students. He also mails copies of the paper to outside subscribers, school officials, other schools, and advertisers.

The advertising manager is in charge of the ads. The whole staff worked hard to get ads to make the Tower self-supporting.

We expect to have as many members in Quill and Scroll as the classes of previous years.

CRUSADER STAFF

First Row—Margaret Ruble, Tom Woodward.

Second Row—Marilyn Stratemeier, Dolores Roope, Rose Marie Vanderford, Carol Skaggs, George Ann Le Veske, Sharon Rollins, Betty Denny.

Third Row—Helen Helm, Sydney Dull, John Alexander, Bob Kay, Jim Chamberlain, Don Erickson, Jackie Renwald.

Fourth Row—Muriel Trover, Sidney Hess, Jean Beyer, Bruce Tilsley, Mr. Tira, Miss Abbott, Mr. Carter, Miss Shouse.

"CRUSADER DAY!" Once again, the students and faculty of Southeast are presented with an annual depicting the highlights of life in the Castle. Mr. McMillan and Mr. Powell are given the place of honor on the beginning pages. Continuing through the book, one sees the various pictures and write-ups of the many organizations, productions, and clubs operating at Southeast. Yes, faculty and students, this is *your* book, your personal record of all the glorious times you've had during the year, your album of pictures of friends and familiar surroundings. However, this book doesn't just happen. It has to be planned, carefully and systematically, to assure a book worth having and keeping. The Crusader staff, under the excellent supervision of Mr. Don Tira, has charge of this work. The editor-in-chief has the responsibility of supervising the assembling of all the material that goes into the Crusader. The make-up staff, consisting of seven girls, helps the editor in this work. The assistant editor, in charge of the art work, also has an important responsibility. He is advised by Miss Martha Abbott, the faculty art editor. Pictures for the Crusader are photographed and developed by the photography staff under the direction of Mr. Roy C. Carter. Miss Anna B. Shouse proofreads the literary material composed by members of the make-up staff. Thus, the book progresses and becomes a finished product. We, the members of the Crusader staff, sincerely hope you enjoy the 1949 Crusader.

KNIGHTLITES

Ask anyone who saw it—either November 19 or 20—Knightlites of '48 was the biggest and best talent show ever to be produced within our Castle. Using the theme "Going Places," Miss Martha Abbott staged the production around the setting of a brightly painted steam engine designed by Julia Bolas and Muriel Trover.

As the curtains opened, the audience was greeted by an opening chorus of couples singing "Side by Side."

The senior girls sadly waved good-bye to Judy Keyes who was "going places" by train.

Ronald Davis, Bill Gresham, Richard Purdy, and Dan Saunders, with the aid of their trombones, took everyone on a toboggan ride into a "Winter Wonderland."

Cy Young persuaded a few girls to come with him in his "flying machine" with the promise that "up we'll go."

There is a certain sextet of senior girls who had still rather go places by Model T.

After hearing Donalene Nesbitt sing "It's Magic," we were all convinced we would be more than willing to go along with her on a magic carpet.

Without a doubt, there are four couples who believe in "going places" under umbrellas. Just ask Martha Carolan, Florence Flora, Evelyn Gish, Pat Hessling, Beverly Jones, Jean Beyer, Don Erickson, John Hilburn, or Tom Woodward.

"Go west, young man, go west" and after traveling there by buckboard, Pecos Bill and all his ranch girls were found singing "Buttons and Bows."

Bill Stevens appeared as the Maharajah of Magadore with his rubies, pearls, camels, and girls. Barbara Bratcher vainly tried to teach him the rhumba.

A merry pace was set to a good old-fashioned tune when the faculty sang "A Bicycle Built for Two." Those participating were the Misses Canham, Patch, Mosman, Pence, Perkins, Smith, Woodward, Sullivan, and the Messrs. Harman, Hanan, Tira, Cross, Griggs, Laury, Markley, Powell, and Smith.

The acme of the show was the circus number. With the band participating and the Betas acting as clowns, a background was furnished for the traditional circus barker (Bruce Pennington), acrobat (Wanda Wood), educated donkey (Lyle Phillips and Donald Hall), trainer (Kurt Young), and rivals (Don Erickson and Evelyn Gish).

After Richard McDonald told of "going places" in the American Way, the final curtain slowly closed while the entire cast sang "Where in the World, but in America."

"Love Your Neighbor"

STAGE SETTING OF SPRING PLAY

CAST OF CHARACTERS

Wingy Vashki	John Hilburn
Dora Vashki	Martha Carolan
Flora Vashki	Beverly Jones
Emil Vashki	Ed Lynch
Anna Vashki	Sarah McFarland
Biddy Brady	Donnis Rogers
Mrs. Jones	Corrine Davies
Tessy Vashki	Laurice Messing
Luke Watson	Bruce Pennington
Oswald Frederick	Jean Beyer
Johnny Jones	Don Erickson
Mrs. Frederick	Sue Carlson
Mrs. Bixby	Evelyn Gish
Maxey	Eddie Bolch
Judge Patrick	Cy Young
Percival Ping	Jack Meuschke
Grandma Vashki	Pat Hessling
Sarabelle	Florence Flora
Zuvabelle	Mary Jeanette Forquer
Dixie Jones	Carol Hutchinson

"Love Your Neighbor" is a happy fusion of folk comedy and humor. Its characters are believable and lovable. Its situations, though dizzy as a Disney picture, are always probable, in good taste both artistically and morally.

Tessy Vashki, who loves her Iowa home town, is about to marry Ozzy Frederick, a Chicago glamour boy. The Vashki household buzzes with wedding preparations, a pair of vociferous twins, a tuba-playing kid brother, and of all things, bees.

The bees belong to Johnny Jones, an ex-marine, who moved next door while Tessy was away at college. A swarm from his apiary occupies the Vashki chimney. As Tessy is about to kiss her fiance, one of the bees stings her on the lip. Indignant, Tessy telephones the ex-marine and gives him a piece of her mind.

Johnny arrives to render first aid, and recalling a remedy used on him as a boy by his mother, he surprises Tessy by treating her bee sting with a kiss.

Tessy and Johnny are getting on famously when Ozzy returns to find the ex-marine administering a second treatment by way of osculation.

Discovering that Tessy is engaged, Johnny assists with the wedding rehearsal. "Let them see what they're getting into," is his strategy. He goes in quest of a minister, but returns without benefit of clergy.

The wedding is further complicated by the discovery that Ozzy's aunt is unscrupulously trying to force Johnny Jones out of business. Tessy, outraged at this unfair treatment of an ex-marine, is ready to interfere when Dixie, a honey*sickle* from the Deep South, arrives asking for Johnny who she supposes is her husband. At this, Tessy is a tempest. Johnny Jones will play her for a sucker, will he? All right, she'll marry Ozzy at once.

They are at the "I do" stage in the ceremony when Johnny, with a large, flappy beeman's hat and mask jumps out of the fireplace yelling for everyone to run for cover—the bees are loose.

The final scene involves a boxing bout, the fire department, and the return of Dixie to discover she has her Johnny Joneses mixed.

In the end, Johnny gets Tessy. Ozzy gets one of the twins he's been very much interested in all along, and the bees are smoked out along with everyone else.

THE SPRING PLAY *"Love Your Neighbor"*

BAND

Flute: Rudy Faas, Marilyn Cooper. *Clarinet*: Sydney Dull, Dick Booy, Jim Burrus, Virginia Curran, Marjorie Falke, Doris Hanlin, Dorothy Hanlin, James Jacobs, Randall Kiene, LeRoy Kirchner, Bart Lockwood, Jack Meuschke, Barbara Terrell, Blair Wilkins, Bob Woodruff. *Alto Saxophone*: Bob Harris, Bill Talley. *Tenor Saxophone*: Janette Meuschke, Beverly Dickson. *Bass Clarinet*: Rodney Elms. *French Horn*: Ed Happy, Kermit Dickerson, Larry George, Gary Wiedenmann. *Cornet*: Sidney Hess, Leon Morrell, Donald Butler, James Curtis, Max Fuller, Conrad Gibson, Jack Pisano, Floyd Richardson, Jack Sherwood, Howard Torrance, Clinton White. *Baritone*: Dick Spreitzer, Jay Dick, Bob Plummer. *Trombone*: Bill Gresham, Ronald Davis, John Fitzgerald, Richard Purdy, Dan Saunders, Janie Brown. *Bass*: Bill Hooper, Roy Davenport. *Snare Drum*: Jerry VanDerbark, Gene VonDemfange. *Bass Drum*: Paula Simpson. *Tympani*: Rose Marie Vanderford. *Cymbals*: Carol Russell. *Bells*: Sue Carlson. *Twirlers*: Naomi Walker, Sandra Kelley, Margie Sturges. *Drum Major*: Donald Butler.

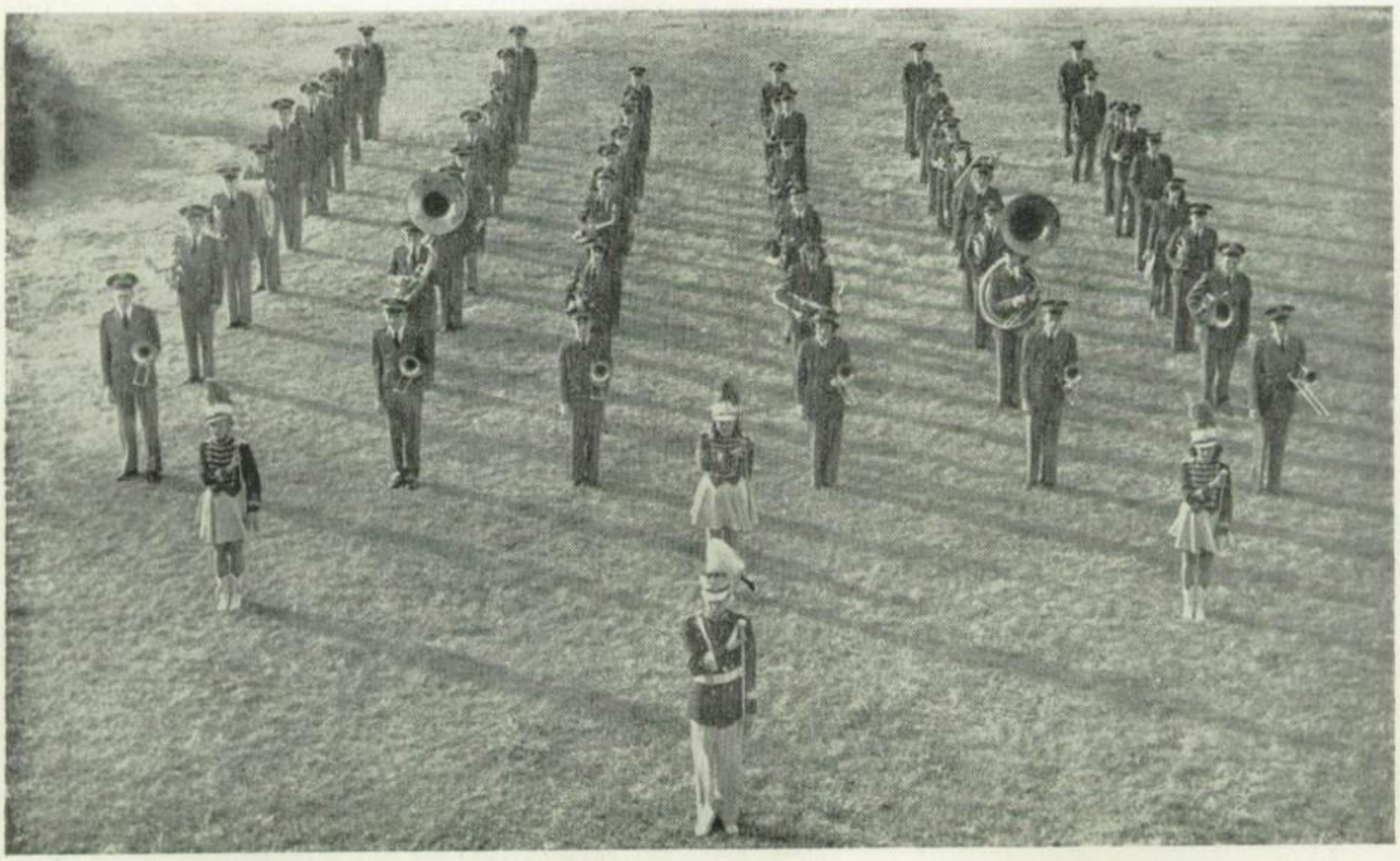

ORCHESTRA

Violins: Allan Fuller, Norma Baker, Donald Brown, Kenneth Butler, Gloria Caton, Shirley Lehman, Laurice Messing, Bill Niebergall, Mary Patten, Marianne Perry, Martha Phillips, Robert Trewatha. *Viola*: Carol Bernhardt, Sandra Kelley. *Violoncello*: Rose Marie Vanderford, Bill Crummit, Ann Edwards, Marlene Moore. *Bass*: Sue Carlson, Jean Dumit, Bill Hooper. *Flute*: Marilyn Cooper, Rudy Faas. *Clarinet*: Sydney Dull, Virginia Curran, Bob Harris, Barbara Terrell. *Bassoon*: Helen Attebery. *Saxophone*: Clay Rothacher. *French Horn*: Ed Happy, Larry George. *Trumpets*: Howard Torrance, Richard Kobelt, Jack Sherwood. *Trombone*: Bill Gresham. *Tympani*: Barbara Dickson.

KNIGHTLITES ORCHESTRA

Saxophones: Bob Harris, Bill Hooper, Janette Meuschke. *Trumpets*: Leon Morrell, Sidney Hess, Donald Butler. *Trombones*: Bill Gresham, Ronald Davis, Dan Saunders. *Bass*: Sue Carlson. *Drums*: Jerry Vanderbark. *Piano*: Norma Baker.

A CAPPELLA CHOIR

First Row—Deloris Cole, June Burks, Donalene Nesbitt, Shirley Goss, Betty Sue Turner, Betty Ann Guerrant, Betty Frank, Judy Moore, Mr. Markley, Barbara Bittner, Carol Hutchinson, Carol Davis, Barbara Peck, Shirley Thompson, Nancy Arnold, Barbara Slater, Nancy Griffiths, Shirley Hopkins.

Second Row—Pat Braun, Barbara Smalley, Nola Burriss, Judy Keyes, Mary Patten, Betty Donnell, Martha Carolan, Marlene Arnold, Carol Beery, Pat Plummer, Connie Perry, Emma Lou Dixon, Pat Roger, Theresa Lenquist, Barbara Plympton, Sally Jones, JoAnne Smith, Carolyn Griffith, Joan Bowers.

Third Row—Bobbie Sue Schaufler, Evelyn Gish, Rowland Robinson, Richard Rucker, Dennis Ammon, Dick Fuqua, Tommy Morau, John Grout, Fred Harper, Bill Brown, Cliff Eastman, Bill Holdeman, Harold Summers, Terry Hart, Richard Ellis, Janet Stockton, DeLoris Worden, Barbara Bratcher.

Fourth Row—Eldon Conyne, Lyle McMullin, Clyde Dickey, David Benson, Bruce Kirk, Jack Heustis, Don Berry, Larry Tolen, Harry Tays, Allison Keyes, Charles Trewatha, Bob Phillips, Ronald Roth, Don Davis, Gerald Hall, Jack Luke.

One of our most worth-while departments is the music department. This year, under the excellent leadership of Mr. Ben E. Markley, the orchestra, band, a cappella choir, and girls' glee club delighted both students and faculty with their very enjoyable music.

The orchestra provided the musical background for our annual Knightlites production and the spring play. It also participated in the All-City Orchestra and the band and orchestra assembly.

At both football and basketball games, our team was enthusiastically supported by the band. On the radio program, "It Pays to be Smart," the band presented the music. It played a concert for the Business Men's Bible Class and it also marched in the Armistice Day and American Royal parades. Our band participated in the All-City Band Festival and played for various pep assemblies.

Southeast was represented at the All-City Choir Festival and over radio station KMBC by the a cappella choir. This choir sang at the Open House Program, Thanksgiving, Christmas, and Easter assemblies.

The girls' glee club, under the direction of Mr. Markley, sang in the Christmas program. Under the able supervision of Mrs. Wanda Musgrave, the boys' quartet, the boys' chorus, and the eighth grade chorus participated in the Christmas program, too.

One of the most impressive spring productions this year was the Festival of Music. The orchestra, band, a cappella choir, girls' glee club, boys' quartet, boys' chorus, and eighth grade chorus all contributed to its success. The proceeds from the festival of music go into the music fund for the maintenance and improvement of one of Southeast's most talented and outstanding departments, the music department.

MIXED CHORUS

Fifth Row—Edgar Forbes, Mack Crowley, Don Carnaham, James Ham, Gary Griffith, Tracy Baker, John Thompson, Ronald Simmons, John Harris, Bob Jones, Donald Kelley, Bobby Berry, Bud Hampel, Jimmy Sykes.

Fourth Row—Carol Kucharyson, Paul Lassiter, Janice Reynolds, Bob Lyle, Freda Lewis, Rollie Williams, Anna Corder, Fred Amos, Barbara Spencer, Marjorie Hicks, Frank Kinney, Patty Mervill, Enid Laffoon, Bill Joy.

Third Row—Marlena Wilson, Marjorie McLaughlin, Geraldine Walker, Donna Seidler, Betty Saller, Mary Miller, Judy Zimmerman, Carol Butler, Janice Fridel, Martin Minshall, Shirley Frisby, Mary Walton, Eddie Becker, Roger Green, Robert Bush, Dale Perry.

Second Row—Shirley Potter, Viola Nesbitt, Shirley Beiser, Marilyn Collins, Dixie Kitterman, Jean Carpenter, Paula Beyer, Pat Stewart, Gayle Perry, Barbara Calloway, Phyllis Hull, Betty Erisman, Charlene Hanke, Richard Romeo, Richard Woste, Eddie Osment.

First Row—Donna Seested, Sharon Moore, Rosemary Belling, Rosanne Greenwood, Esther Davis, Betty Chastain, Barbara Dickson, Marcia Nadlman, Camilla Palmer.

GIRLS' GLEE CLUB

Third Row—Bettie Antone, Corrine Cartwright, Beverly Thomas, Marilyn Short, Sharon Harris, Ruth Ann Hall, Carol Van Dyke, Marguerite Snyder, Barbara Hart, Barbara Farrell, Jackie Stark, Pat Parker, Margaret Howard, Arlene Meek, Charlene Miller, La Donna Subert.

Second Row—Barbara Robey, Martha Gilliland, Delores Brown, Patty Tolle, Nancy Herre, Dorothy Gerken, Barthena Witworth, Donna Houser, Sonya Taylor, Nora Melson, Mary Jarmen, Norma Smith, Shirley Sizemore, Pat Schwenck, Mary Flippin, Norma Del Smith.

First Row—Mrs. Sullivan, accompanist, Barbara Perkins, Donna Jewel Tira, Margie Sturges, Mary Ensminger, Virginia Fiorella, Dawnna Jones, Marjorie Glinn, Yolanda Woodruff, Norma Jean Young, Beverly Little, Merle Payne, Gayle Bernard, Mary Wise, Rose Mary Magers, Alberta Otis, Margaret Harned.

BOYS' CHORUS

Fifth Row—LaClede Hill, Richard Ellison, Bill Paul, Thomas Cannon, Norman Culter, Bill Thomas, Glenn Gardner, Melvin Botwinik.

Fourth Row—Thomas Records, Jack Breuer, Ned Dougherty, Howard Warren, Dick Emery, Rex Goodson, Ray Goodson, Bob Gipfert.

Third Row—Marvin Diehl, Jack Thompson, Gerald Laughlin, Alan Brady, John Norton, Jack Erisman, Harry Reed, Dave Shipman.

Second Row—Bill Duncan, Norman Randle, Jim Brown, Alfred Slater, Bernard Magers, Floyd Summers, Melvin Walters.

First Row—Buddy Hardin, Richard Hahnfeld, Wayne Burhart, Charles Hutsler, Jerry Buehre, Corkey Perryman.

ATHLETIC DEPARTMENT

FIRST TEAM FOOTBALL

Fourth Row—Ronnie Roth, Bruce Pennington, Larry Mack, Cecil Rough, Bob Pease, Kurt Young, Ed Bolch, Henry Clark, Ed Burgess, Brad Smith.

Third Row—Bob Durham, Bob Williamson, Dick Fuqua, Bob Shireman, Albert Hinshaw, Dale Kingcade, Jim Middleton, Jim Tilsley, Jim Madden.

Second Row—Jim Hamilton, Stanley Saunders, Charles Payton, Corkey Taylor, Jim Ross, Don Thomas, Tom Woodward, James Jacobs.

First Row—Paul Perme, Tom Higgins, Dave Hafley, Cy Young, Emery Turner.

CAPTAINS AND COACHES

Bradley Smith — Larry Mack
Co-Captains

Berle Adams
Coach

Vernon Griggs
Coach

Cecil Patterson
Head Coach

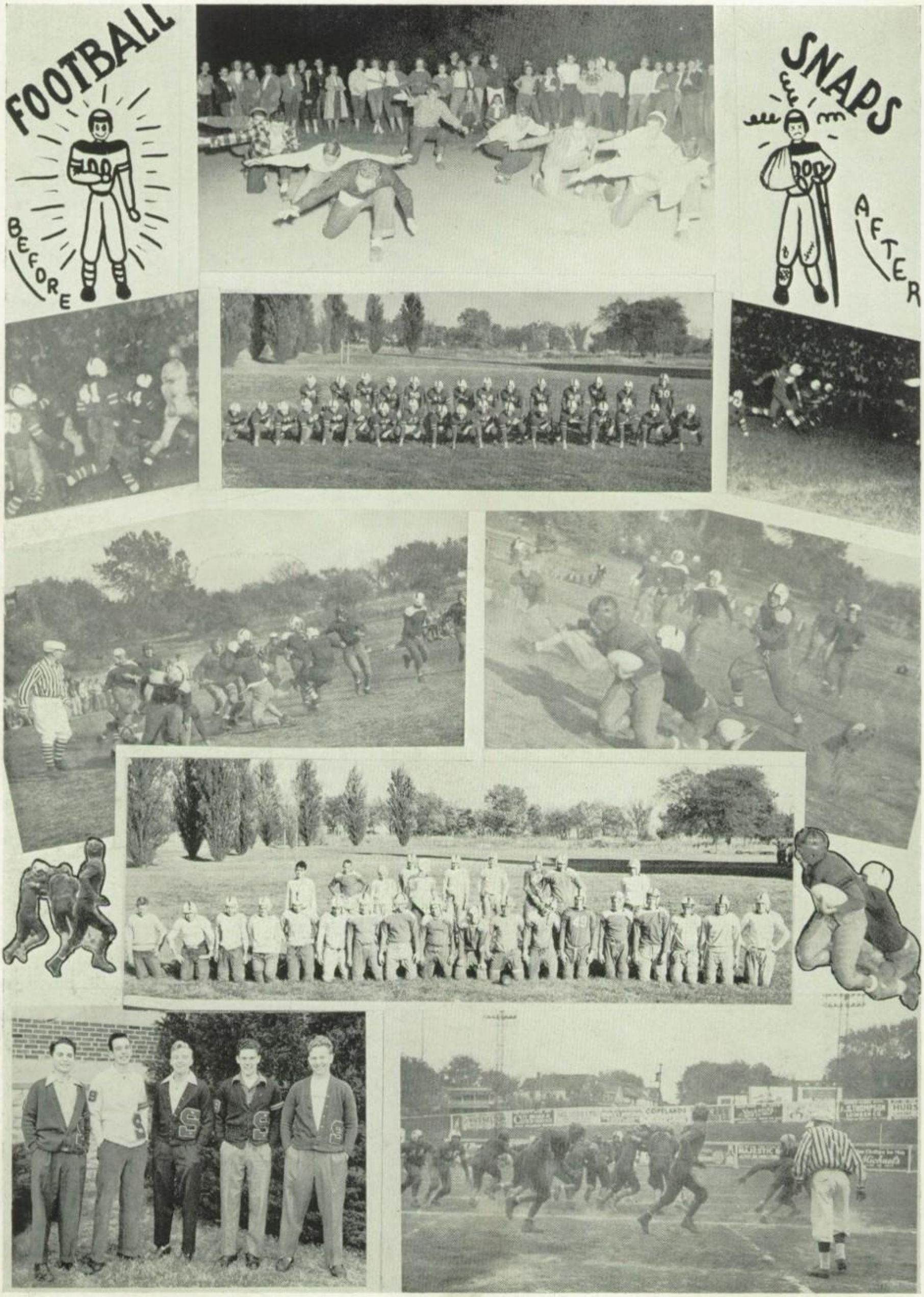
FOOTBALL
BEFORE
SNAPS
AFTER

FOOTBALL

WITH THE PROMISE of a good season, coaches Cecil Patterson and Vernon Griggs started early in September to work with the thirty-two boys of the '49 football squad. For a basis on which to build the team, Coach Patterson had six returning lettermen: Dave Hafley, Bradley Smith, Cy Young, Jim Middleton, Larry Mack, and Tom Higgins.

The first two grid battles were non-league games and the Knight eleven gained two victories. In the first game the Knights defeated the North Kansas City Hornets by a score of 8 to 0. This was followed the next week by a victory over Center High School, 19 to 12.

The league competition, however, proved to be much stronger and the Knights were scalped 18-6 by the Southwest Indians in the league opener. In the following tilt, the Knights fell before the terrific onslaught of the Northeast Vikings by a score of 20-0. After these two losses, the Knights were slated to go down under the East Bears, but in an especially thrilling game, Southeast held the Bears to a 6-6 score. In the fourth league game, the Knights were clawed under 13-6 by the Tigers from Westport, but rallied in the next game to tie the Central Blue Eagles in another 6-6 deadlock. The team spirit improved when Southeast won its first league game on the following week. Excellent teamwork won a victory over the Manual Red Birds with a score of 26-14. The Paseo Pirates, however, proved to be too much for the Knights in the league finale. Southeast was defeated 32-14 in this last game.

The team and the coaches are to be congratulated for their sportsman-like attitude and for some good, exciting football.

CHEER LEADERS

Back Row—Don Erickson, Jean Beyer, Dick Emery, Jack Haines.
Front Row—Betty Denny, Martha Carolan.

SECOND TEAM FOOTBALL

Fourth Row—Eugene Jacobson, Melvin Robinson, Clyde Dickey, Glen Gardner, Charles Bangs, Jack Youngren, Elmer Corpeny, Bill Paden, George Rowe, Fred Harper.

Third Row—Dick Beutler, Jim Baker, Floyd Richardson, Bill Stevens, Phil Sommer, Harold Livingston, Bob O'Byrne, Jim Moore.

Second Row—Kenny Illig, Caroll Leonard, Dick Ellison, Bill Cross, John Slater, Howard Torrance, Kenneth Wade, Ben Greenlee, Ronnie Winningham.

First Row—Richard Ellis, George Nichols, Jerry Laughlin, Vernon Greer, Dick Kobelt, Dennis Ammon, Dick Connell, L. B. Wilkes, Eddie Curtis.

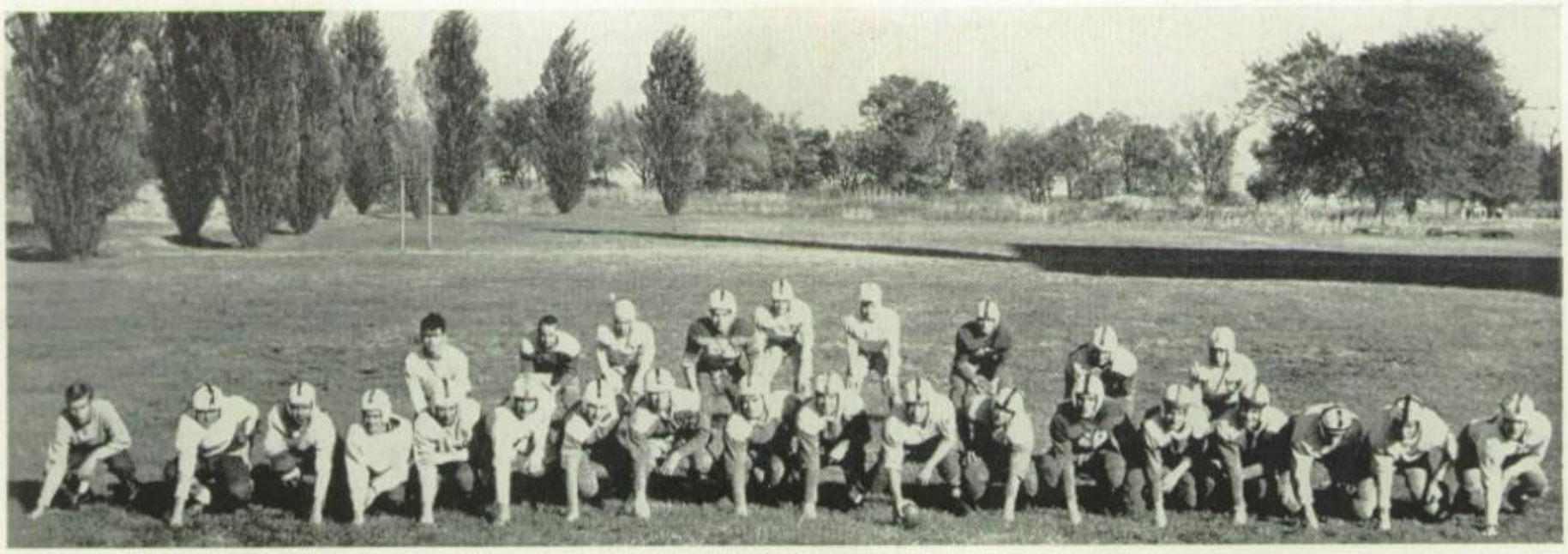

INTERSCHOLASTIC LEAGUE BASKETBALL CHAMPIONS
1948-49

Second Row—Bob Bledsoe, Vernon Greer, John Hess, Ed Bolch, Mr. Adams, Don Robinson, Bill Cross, Max Harris.
First Row—Jim Ross, manager; Larry Mack, Jim Tilsley, Wayne Anderson, Ed Ammon, Dave Hafley, Ronnie Roth, manager.

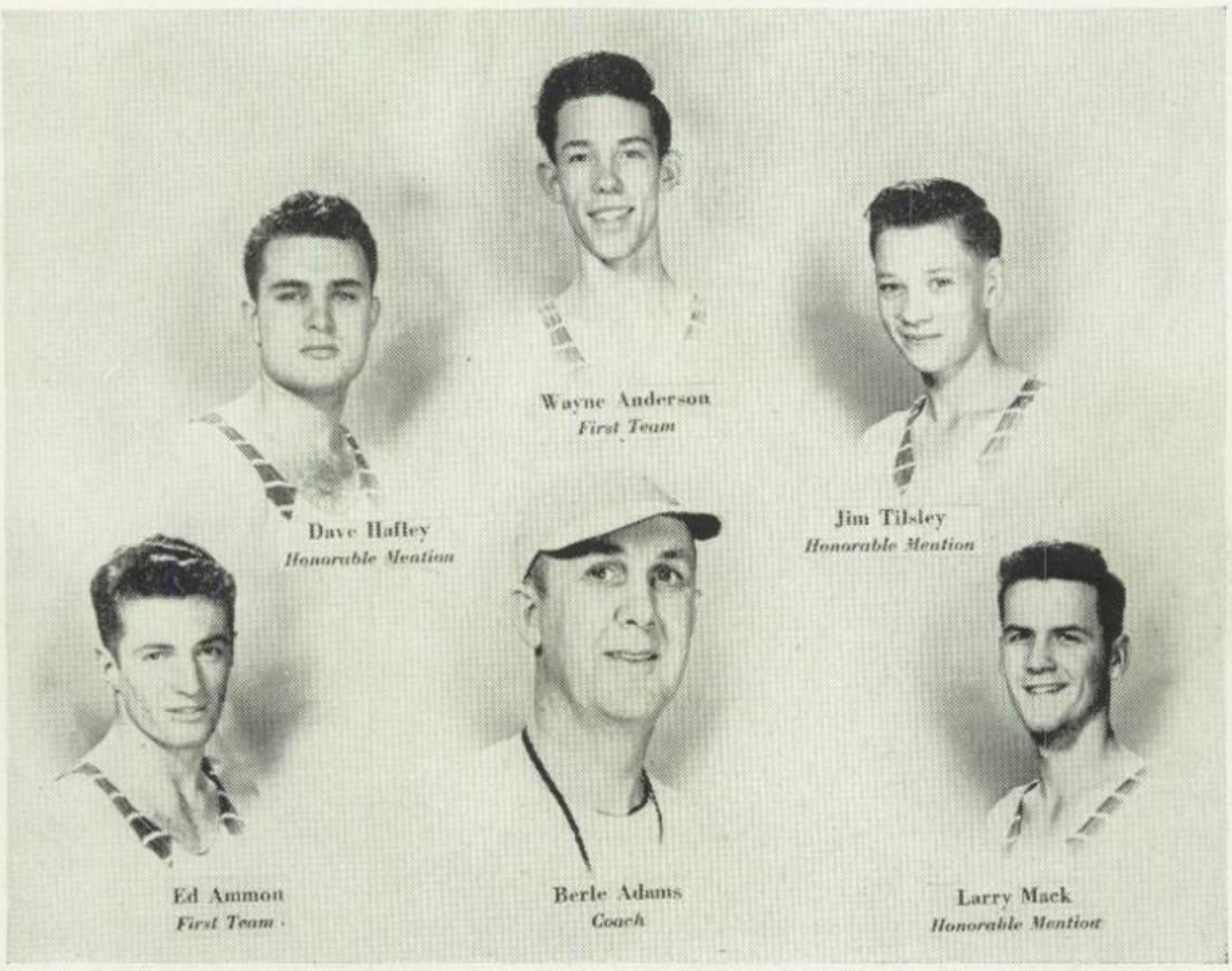

INTERSCHOLASTIC LEAGUE ALL-STARS

BASKETBALL SNAPS

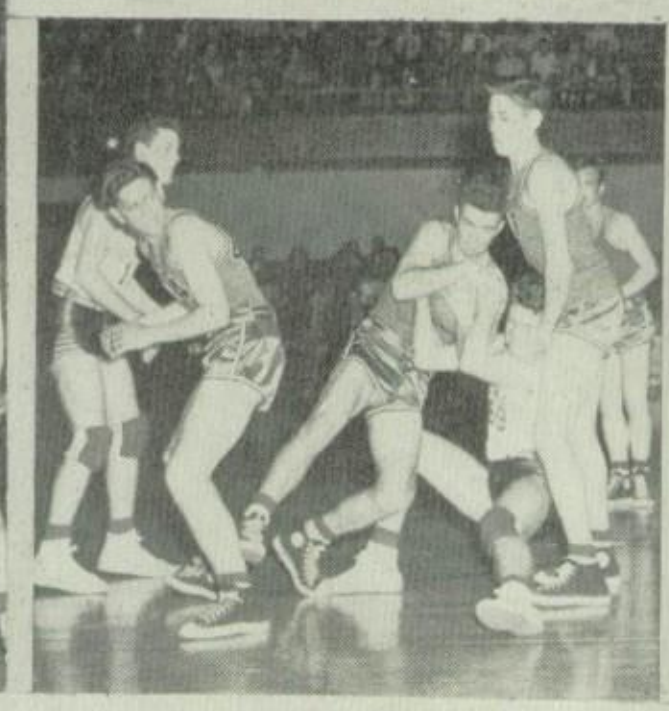

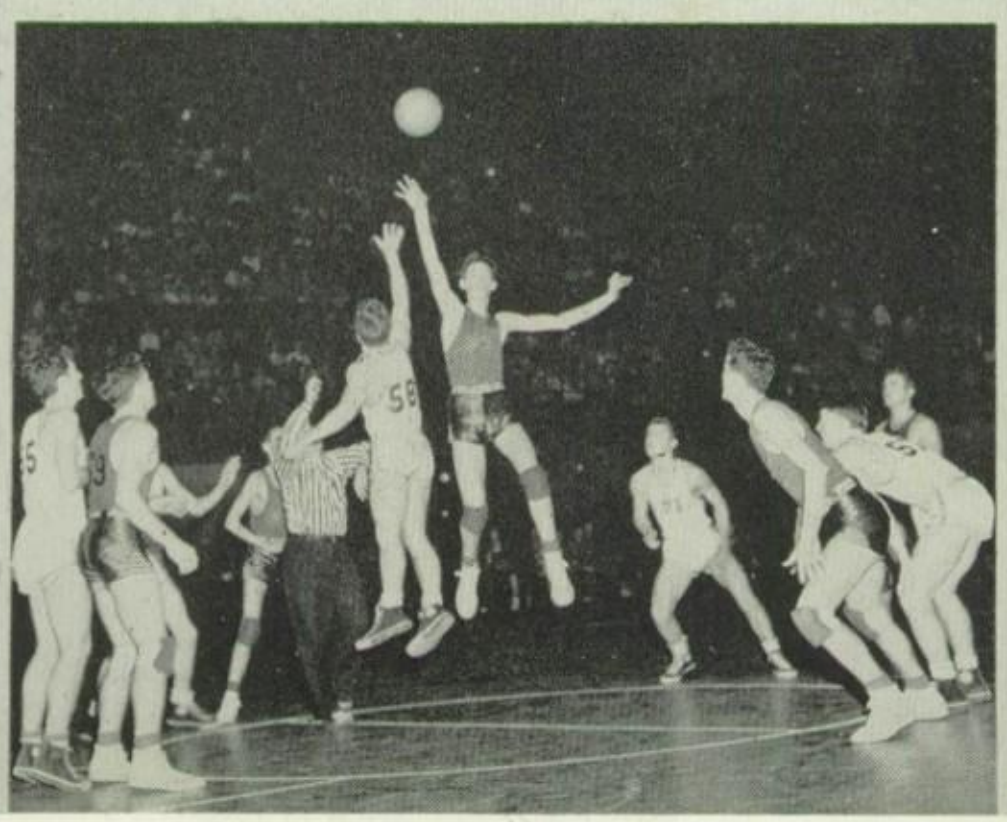

SECOND TEAM BASKETBALL

GAMES

	S. E.	OPP.
Grandview	27	33
Lillis	36	52
Warrensburg	22	27
Lexington	27	30
East	21	25
St. Agnes	38	35
Central	25	16
Pem Day	29	53
Manual	25	22
Northeast	21	35
Paseo	21	33
Southwest	31	41
Westport	20	28

Front Row—Melvin Raskin, Bob Durham, Emery Turner, Tom Harkins.

Back Row—Charles Cates, Richard Kobelt, Elmer Corpeny, Vernon Greer, Cecil Taylor.

BASKETBALL

The Southeast basketball team won their first Interscholastic League championship this year. Excellent coaching by Mr. Adams, wonderful team spirit and fine shooting on the part of the boys were combined to bring to the castle the best season in the eleven years' history of the school. The final season record stood at twelve victories and five loses.

The season opened with a 34-22 victory for Southeast over Grandview High. The next week-end we journeyed to Lillis and were defeated, 54-26. The following night the Knights redeemed themselves by defeating Warrensburg College High, 44-43, in an overtime. Then Lexington gave the boys a 41-32 defeat. The traditional game with the alumni saw the varsity triumph in five quarters, 60-59. The league opener with East found the Bears absorbing a 37-35 setback. A fighting Central team was finally defeated, 36-32. The following evening our cagers emerged a 38-35 victor over the St. Agnes Stags.

Our defeat over Northeast, 47-29, was the first indication of a championship season for Southeast. Our winning continued as Manual was trounced, 53-34. Then in a non-league game, the Knights were overcome, 54-21, by the Red Raiders of Pembroke Country Day. The Knights' fifth league victory was over Westport, 54-41. The crucial game of the year was against Paseo, but the Pirates were ship-wrecked, 43-42. In the finale, the Southwest Indians were driven back to their wig-wams, 34-30, and a perfect league record resulted for Southeast's outstanding team.

In the first round of the sub-regional tournament Southeast eliminated De La Salle, 51-39. However, the Knights were defeated, 61-47, by a fast-breaking Rockhurst team. Then the Paseo Pirates gained revenge in a return game, 50-49.

Wayne Anderson and Ed Ammon were unanimously chosen for first team all-stars. The remaining three of the five starters, Dave Hafley, Larry Mack, and Jim Tilsley were given honorable mention. Ammon and Hafley were the co-captains of the team.

We congratulate Mr. Adams, who after coaching our first-team this year at Southeast, produced the castle's first championship team.

GOLF

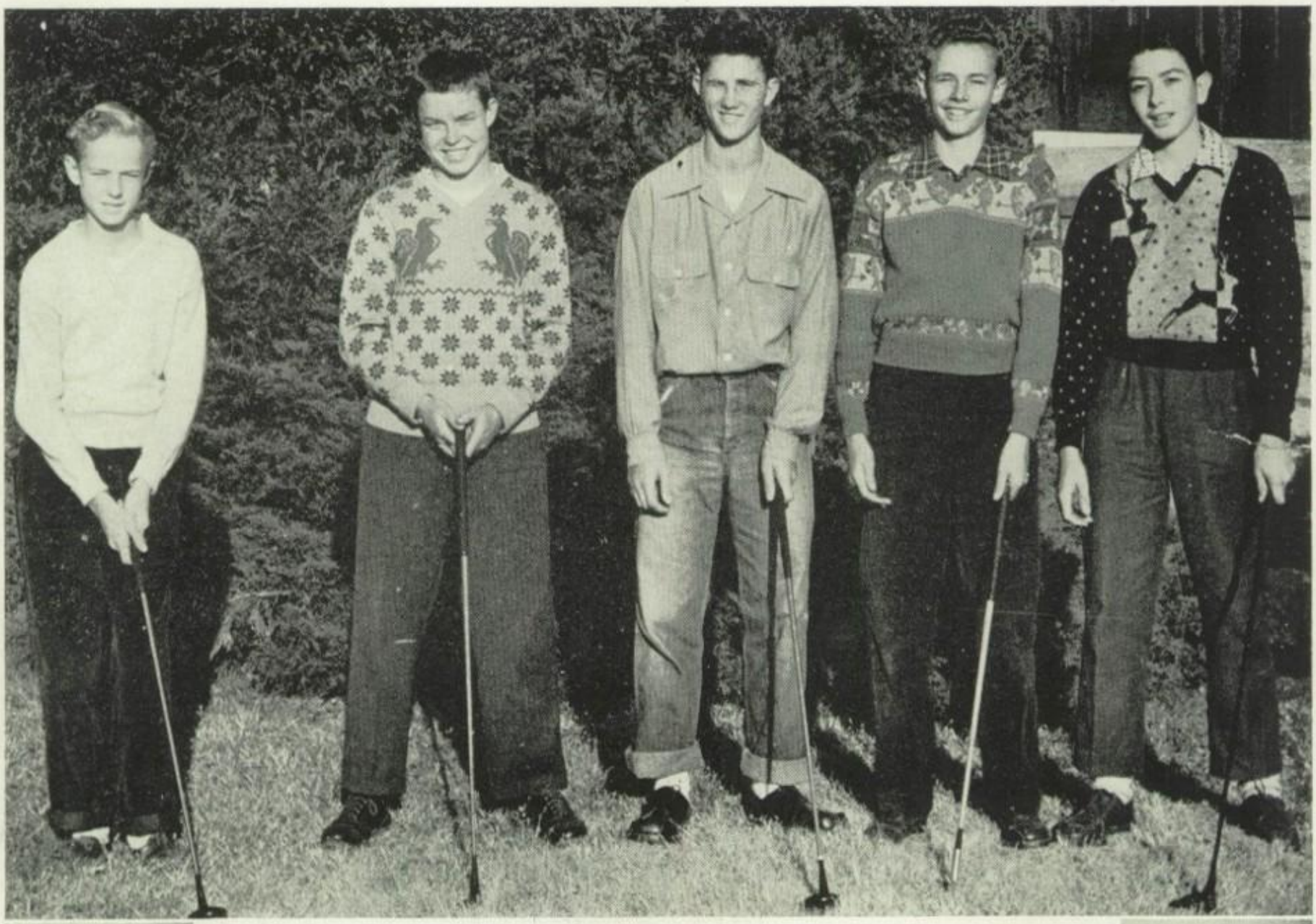

Mr. Harman
Golf Coach

Tom Harkins—During the fall tournament, played four rounds shooting 79, 85, which counted double, and an 82. He had an individual low of the team of 79.

Jack Heustis—Played the first round shooting an 85 but, because of sickness, could not finish the total rounds.

Bob Wilcher—Played all four rounds, shooting 85, 80, which counted double, and an 81. He had the best individual total of 326.

Tom Harkins
Golf Captain

Larry Tolen—Represented Southeast in three rounds, shooting 90, 85, and an 85.

Frank Smith—Played three rounds, shooting 80, which counted double, and an 83.

Louis Myers—Played one round shooting an 88.

Rudy Faas—Played in all the rounds as an alternate.

Because of rain and cold weather, the second and third rounds had to be counted double. This fall, in the city golf tournament, Southwest took first place, closely followed by Southeast, with Central coming in third. The tournament was played on Swope Park's Golf Course No. 2. We did not have any lettermen returning for this year's team.

The following boys lettered: Tom Harkins, Bob Wilcher, Larry Tolen, and Frank Smith.

Tom Harkins will be the only returning letterman next year.

TENNIS

ELLIS BRYANT
Captain

Ellis Bryant
Captain Tennis Team
City Tournament three years
Champion for 15 and under 1947.
Runner up for 18 and under 1948.
High school singles champion 1948.
Third ranking singles player state meet, Columbia 1948.

MR. MAUPIN
Tennis Coach

Norman Alff
High school meet, singles semi-finals 1948.

Frank Mitchell
City Tournament 1948.
High school champion doubles 1948.

Herbert Benson
City Tournament for 15 and under quarter finals.
High school champion, doubles 1948.

John Hess
City Tournament three years
1944 quarter finals in singles.
1945 champion singles for 13 and under.
1947 quarter finals in singles for 15 and under.
High school champion, doubles 1948.

Richard Hanebaum
City champion singles for 15 and under 1948.
High school champion doubles 1948.

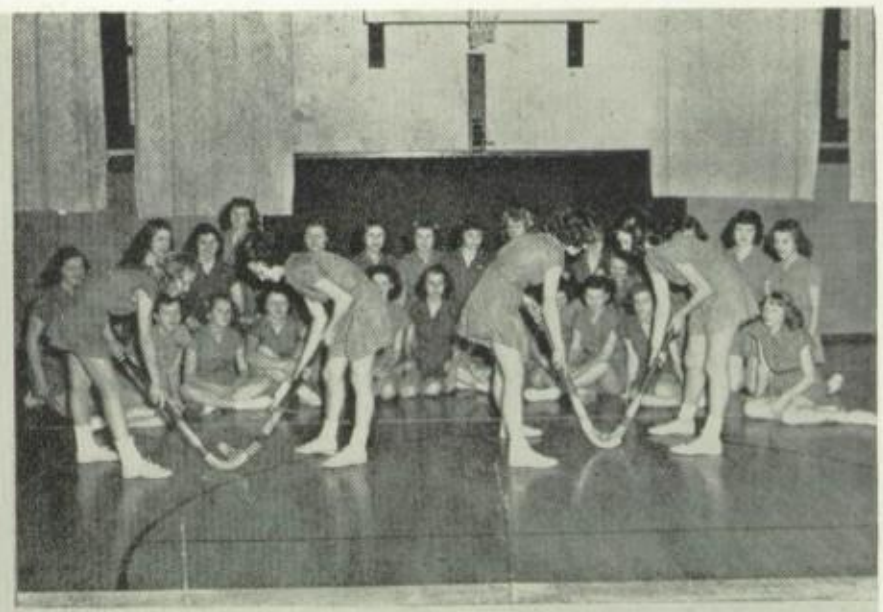

GIRLS' GYM ACTIVITIES

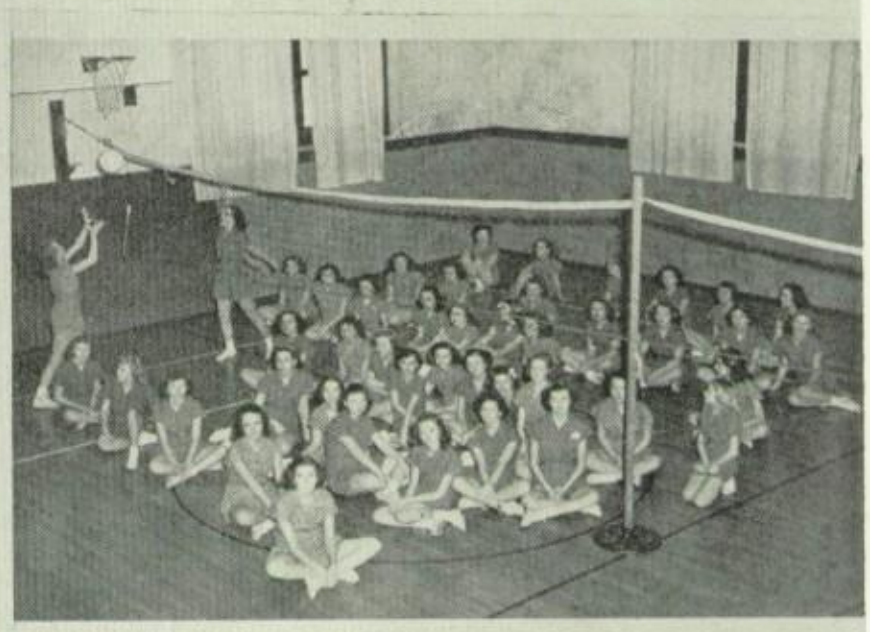

GIRLS' SPORTSDAY

HOCKEY

BASKETBALL

HOCKEY

Back Row—Annette Luthy, Margo Walker, Mary Ellen Lodholz, Jo Ann Whitaker, Barbara Mitchell, Mary Otis.
Second Row—Shirley Rhoades, Barbara Buckley, Betty Glass, Margaret Howard, Barbara Smalley.
First Row—Pauline Clarensau, Geraldine Summers, Donna Turnbull, Bonnie Knickerbocker, George Ann LeVeske.

BASKETBALL

Back Row—Vera Smith, Mary Otis, Bernadean Blattman, Barbara Mitchell, Jo Ann Whitaker.
Second Row—George Ann LeVeske, Dorothy Brown, Pauline Clarensau, Shirley Rhoades.
First Row—Bonnie Knickerbocker, Geraldine Summers.

BOYS GYM CLASSES

1

2

2A

3

4

5

5A

6

7

BOYS GYM CHAMPIONS

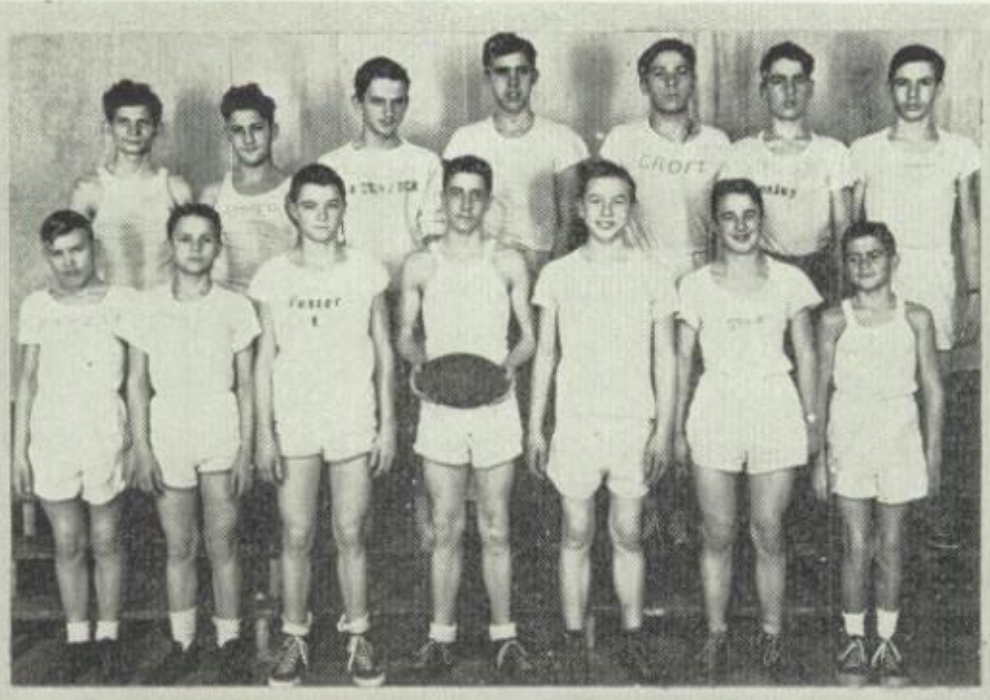

8th GRADE TACKLE FOOTBALL

UPPER CLASS
PING PONG CHAMPS

HOUR 7 CHAMPS
TACKLE FOOTBALL

8th GRADE
SOCCER CHAMPS

PING PONG
CHAMPS, SINGLES

BOYS GYM CHAMPIONS

8th GRADE
PING PONG SINGLES

UPPER CLASS
PING PONG DOUBLES

UPPER CLASS
PING PONG SINGLES

8th GRADE
PING PONG DOUBLES

2A (8th GRADE)
VOLLEY BALL

HOUR 7 VOLLEYBALL

2A (8th GRADE)
BASKET BALL

HOUR 7 HEAVY WEIGHT
BASKET BALL

HOUR 1 LIGHT
WEIGHT BASKET BALL

TRACK SNAPS

B. SMITH

F. SMITH, ROUGH

MACK, BURK

ALVIS

HAPLEY, EVANS

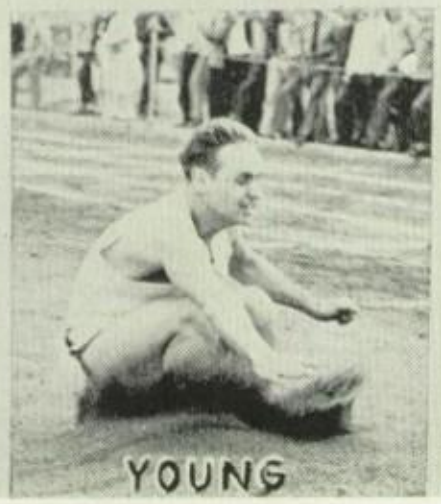

YOUNG

EVANS, PEASE

TRACK SQUAD

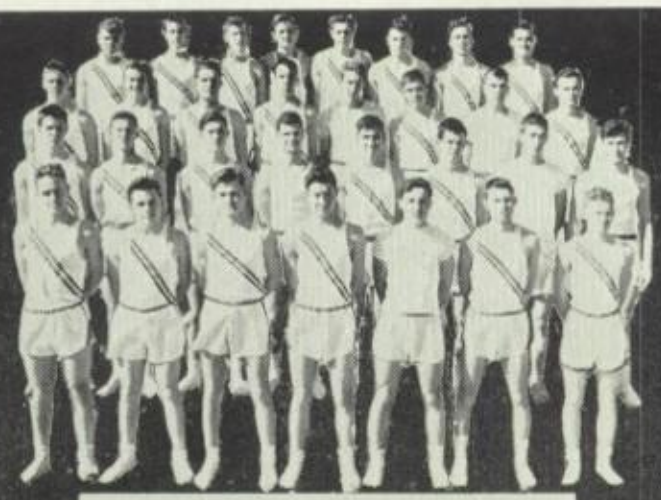

VARSITY SQUAD

Fourth Row—B. Smith, Bryant, Alvis, Randle, Pease, Ammon, Rough, Mack

Third Row—Taylor, Evans, Hafley, Thomas, Seideman, Cates, Benson, Ross

Second Row—Fuqua, F. Smith, Burk, Richardson, Haines, Rollert, Shireman, Payton

First Row—Young, Perme, Burhart, Harris, Miller, Turner, Cole

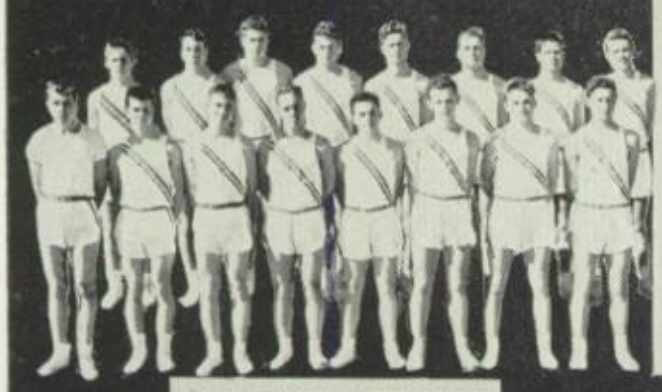

DASHES-RELAYS

SHOT—BROAD—HIGH

SOPHOMORE SQUAD

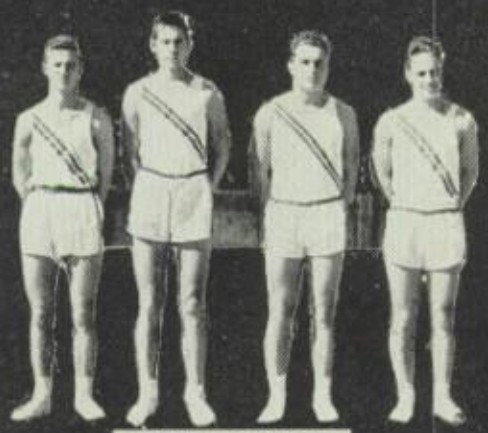

LETTERMEN

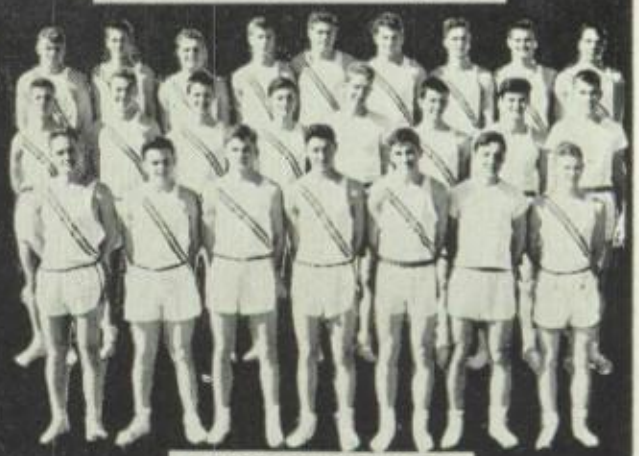

SENIOR SQUAD

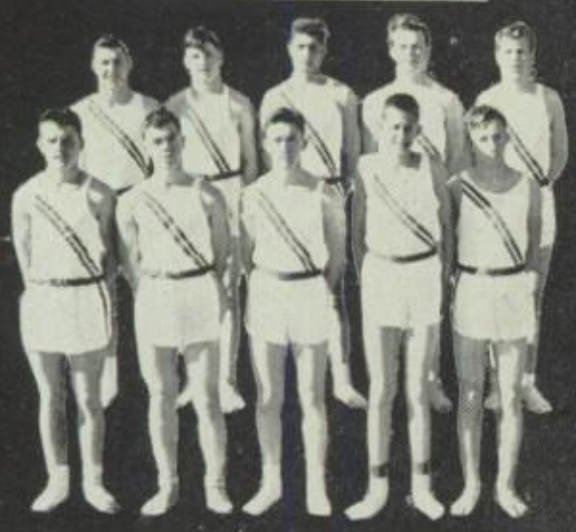

FIELD SQUAD (SOPH)

ATHLETIC MANAGERS

L.H.—H.H.—P.V.

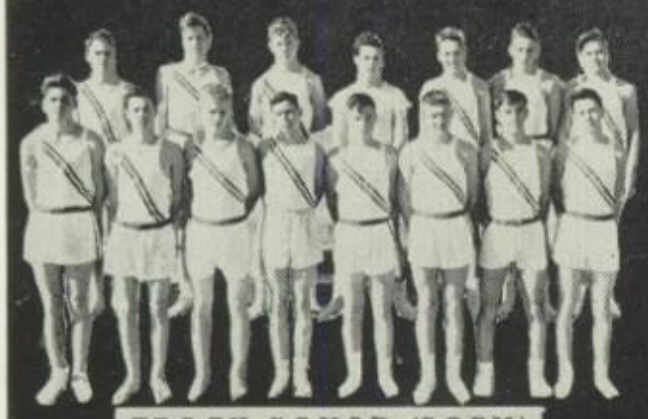

TRACK SQUAD (SOPH)

UNDER CLASS VARSITY SQUAD

440—880 MILE

RESERVE OFFICERS TRAINING CORPS

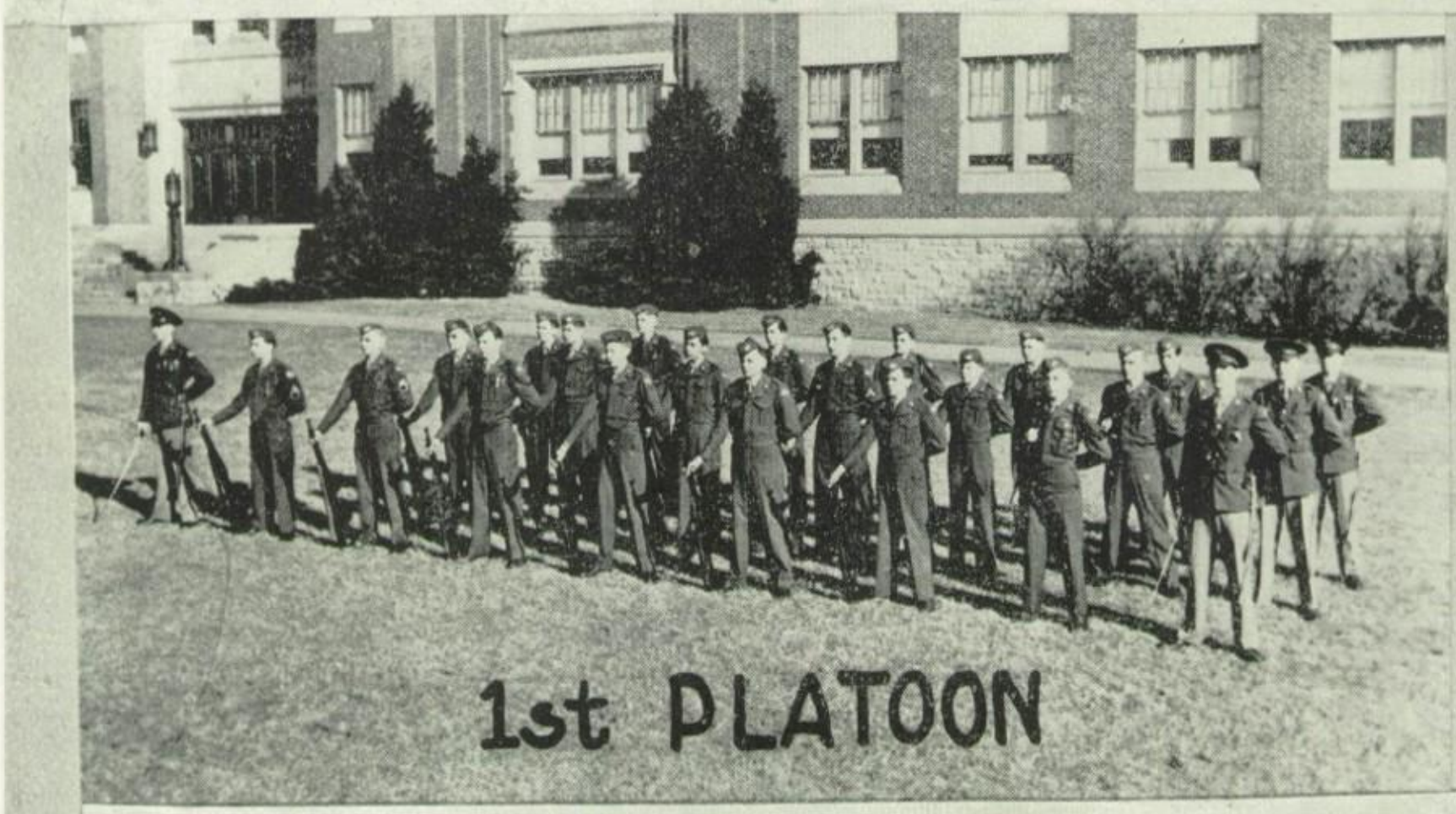

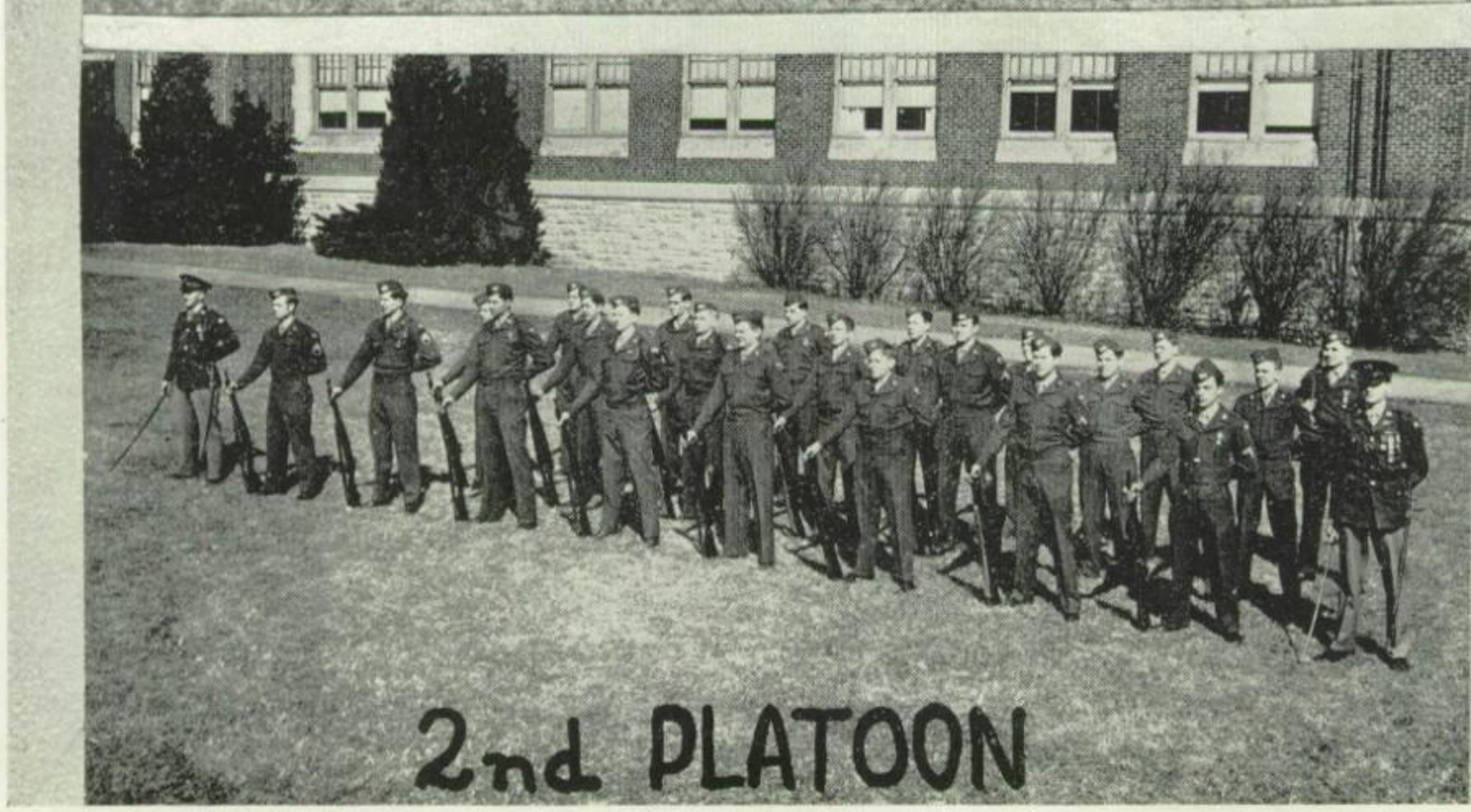

R.O.T.C. OFFICERS

Sergeant Kerr

First row: Happy, Ruff, Marmon
Second row: Hess, August, Keyes, Heath

Cadet Colonel Hess

Sergeant Hanson

MISSION: The mission of the Junior Division R.O.T.C. is to lay the foundation for intelligent citizenship within the student and give him such basic military training as will be of benefit and value to him and to the military service, if he becomes a member thereof.

COURSE: The junior course consists of formal military instruction of a general type applicable to the Army as a whole. This requires class work three hours per week for three academic years of not fewer than thirty-two weeks each year.

SUBJECTS: During the three years of the junior course the student is taught the following subjects: World Military Situation; Military Organization; Courtesies, Customs, and Rules of Conduct; Leadership, Drill, and Exercise of Command; Physical Development; Individual weapons and Marksmanship, including the M1 (Garand) Rifle, Browning Automatic Rifle, Carbine, Pistol, Hand and Rifle Grenades, Rocket Launcher (Bazooka), Pyrotechnic Projectors and Snipers' Rifle; Hygiene and First Aid; Maps and Aerial Photographs; Small Unit Tactics; Military Teaching Methods; Military History of the United States.

COMPETITIONS: A student may be awarded badges and medals for individual achievement; namely, Scholastic Ribbon—a 3.5 scholastic average for all subjects is necessary to win this award; Theoretical Ribbon—awarded each semester to the student with highest grades in each year; Neatness Ribbon—awarded to neatest First and Second Year Cadet in each platoon at end of each semester; Marksmanship Ribbon—scores of 160 out of 200 are necessary to win this award. The Chicago Tribune donates medals to be awarded to individual cadets for individual achievement at the end of each semester. Medals for unit achievement may be won on Field Day which is held near the end of each school year. Southeast Battalion placed First in Field Day in 1947-48. The Heart of America Legion Post awards a medal to the three outstanding cadets each year. This award is made toward the end of the school year.

RIFLE TEAM: The Rifle Team enjoyed a successful season. The team placed second in the City League, second in the City Match, second in the Fifth Army Match. The members of the first team are: Second Lieutenant Charles Heath (Team Captain), Major Allison Keyes, Corporal Robert Faith, Captain Edwin Happy, First Lieutenant Eddie Marmon, Corporal James Holt. Letter winners were Charles Heath, Ed Happy, Ed Marmon, Allison Keyes, Robert Faith, and Tom August (Manager).

GOVERNMENT INSPECTION: The annual Government Inspection was held in May, 1948, and the school was one of four in the city given Honor School Rating. Officers from the War Department are assigned to inspection teams for the purpose of inspection of all phases of training and instruction given during the year.

REGULAR ARMY OFFICERS AND ENLISTED MEN: Lieutenant Colonel William R. Dudley was assigned as Professor of Military Science and Tactics in Kansas City area. Captain Earnest B. Robertson was assigned as Supervisor of Southeast. Sergeant Robert G. Hanson was assigned to the school as an additional Sergeant. Master Sergeant G. J. Kerr remains as the Sergeant Instructor with the Southeast ROTC Battalion.

CADET OFFICERS: Sidney W. Hess was selected as the Cadet Regimental Commander with the rank of Cadet Colonel. This rank of Cadet Colonel is the only such rank in the Kansas City ROTC Regiment. Battalion Commander is Cadet Major Allison M. Keyes; the Company Commander is Cadet Captain Gerald E. Happy; Commanding the First Platoon is Cadet First Lieutenant Eddie Marmon; Commanding the Second Platoon is Cadet Second Lieutenant Arthur H. Ruff. Adjutant and Supply Officer is Cadet Lieutenant Thomas H. August; The Range Officer is Cadet Second Lieutenant Charles W. Heath.

CITY ALL STAR TEAM 1948-1949

Marmon, Keyes, Heath, Holt, Happy

Charles Heath
Captain of Rifle Team

ALL SCHOOL RIFLE TEAM

Second Row—Hess, August, Holt, Keyes, Lawson, Heath.
First Row—Faith, Marmon, Carpenter, Happy, Brown, Rice.

R.O.T.C. SNAPS

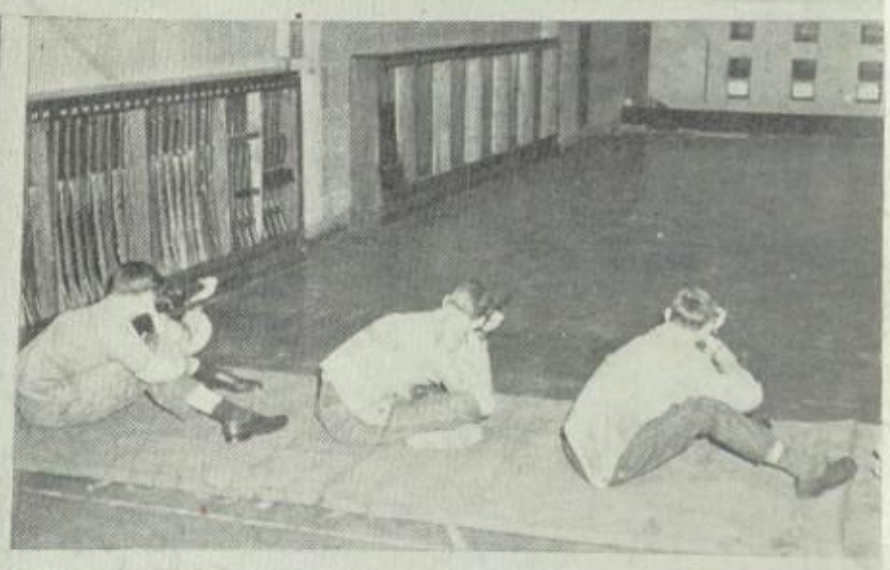

Lots of luck.
Marcia Mitchum
(remember Algebra)
Ha!

Best wishes next year
Dorothy Cole

Autographs

C. O. Patterson

+ 2 swell
+ 2 be
4 gotten
Mackie Eaton

To a swell guy
even though he is a
Freshman.

Irvin Barker
age 14
Height 5 10"
Hair Brown
eys Brown

"RAWHIDE"
SHIREMAN
ΔΣΦ

Best wishes
to a swell gal
see you next
year Bev ΣΩ
"52"

Lots of luck
always. Be
good.
Erma Wagner
ΣΩ

Good luck in your remaining
years at Southeast.

Irvin Barker.

Good By

Best Wishes
Jake Erisman

Dear Bob,
It has been fun
knowing you. Hope
to see you the next
Betty Rud

Lots of luck
to you Bob
Margot
Walker
"ΣΩ"

Lots of luck
Bill Henderson
(52) 2 hope

Good luck see you next year
Bill L. Duncan
"52"

Good Luck, to a fellow Algebra sufferer.
Donna Tira
ΓΣ

Ned Dougherty

Best of Luck
Bonnie ΣΩΞ
W Sutworth

Lots of Shirley "52"
Luck Cooper

Lots of luck in the years to come.
Donna Carpenter

Loads of luck in the coming years
Twila Hill
(Seabiscuit)

Lot's of Luck in Sports next year Pat Hendrix

Good luck.
Betty Anderson

Dear Bob
Never forget our struggling thru Algebra! Good Luck
Donna
"ΘΧΓ"

Dear Bob,
Lots of luck but you won't need it now that you've passed algebra.
Dee Sparks

Good luck to a fellow ditcher I hope I am able to ditch with you next year.
Bob Shireman

Best of Luck in the coming years
Barbara Ellis

Lots of luck.
Irwin Kresse

Good Luck to a swell friend and algebra wizard, see ya next year.
Scott Grafton

Lots of luck and I hope you have fun this summer
Margie Falke

Lots of Luck in Algebra
Richard Long

H. Berle Adams
X+1948-1949

Lots of Luck to a wonderful joe. I'll see you next year!
"Lonnie"
"ΘΧΣ"
'52'

Lots of Luck,
Marilyn Cooper

Lots of luck to someone real nice B.C.N.U.
Jackie Sangwer

Best of luck to a swell guy.
Bart Lockwood
'51'

LUCK
TO
YOU

Handy Nine

Loads of luck to a swell guy.
Barbara Kneedler
Θ.Χ.Γ.

Bum luck to a Bum kid. See ya in '59'.
Jackson
AKN

Good Luck Henry Sade (Pro at Algebra)

Lots of luck to a swell algebra pal.
Marline Moore (Mardy)

Cordy Burrymann

Good luck to a good guy
Ruth Hall

Lots of Luck Bob!
Bill Talley

Good luck, Bob
Larry Bolesh
"51"

Lots of luck to a real swell guy
Jeanne Patterson

Dear White
I hope you can make it in 4 years like me
Jimmy Roberts

Good Luck to a great lil guy your Buddy
Jim-Kotelov
"SOPH"

Lots of luck in the years to come
Martha Gilliland

Lots of luck to a swell guy.
Richard Bob, Cearley

Loods of Luck
See you next year.
Don't do anything
I wouldn't do.
Paul Smith
"51"

Good luck to a good guy.
George Dowe

You're a darling
You're a stoop
Best of Luck
To a Guy so cute.
Richard Jeggs

Only keep dont untink.
Hank Lavitor

To a lousy classmate,
To a lousy woodworker,
But to a swell guy.
A lot of luck always.

your Pal
Jerry Gray

Lots of Luck
to a swell guy
and a wonderful
friend.
Martha Zumwalt
Γ. Σ.

to a real swell
fella. Good Luck
Bud Taylor

TOMMY
LANCE

Loads of Luck
to swell guy
Robt Gaw

Lots of
luck to a
swell guy in
the coming years
H. W. Reed
"54" (HOPE

Love & Luck
Janet

Dear Bob

I wish you Luck
I wish you Joy
I wish you first a baby boy
and when his hair begans to curl,
I wish you then a baby girl.
and when her hair ~~begans~~ grows
straight as pins.
I wish you then a pair of ~~twins~~
twins.

Your Brother,
Dendel White

your's until girls go around with tin pants
and boys go around with can-openers

your's Sincerely,
(52) Bill Wall (52)

2 good
+ 2 be
4 forgotten

Luck to

you and to

you day

Bob
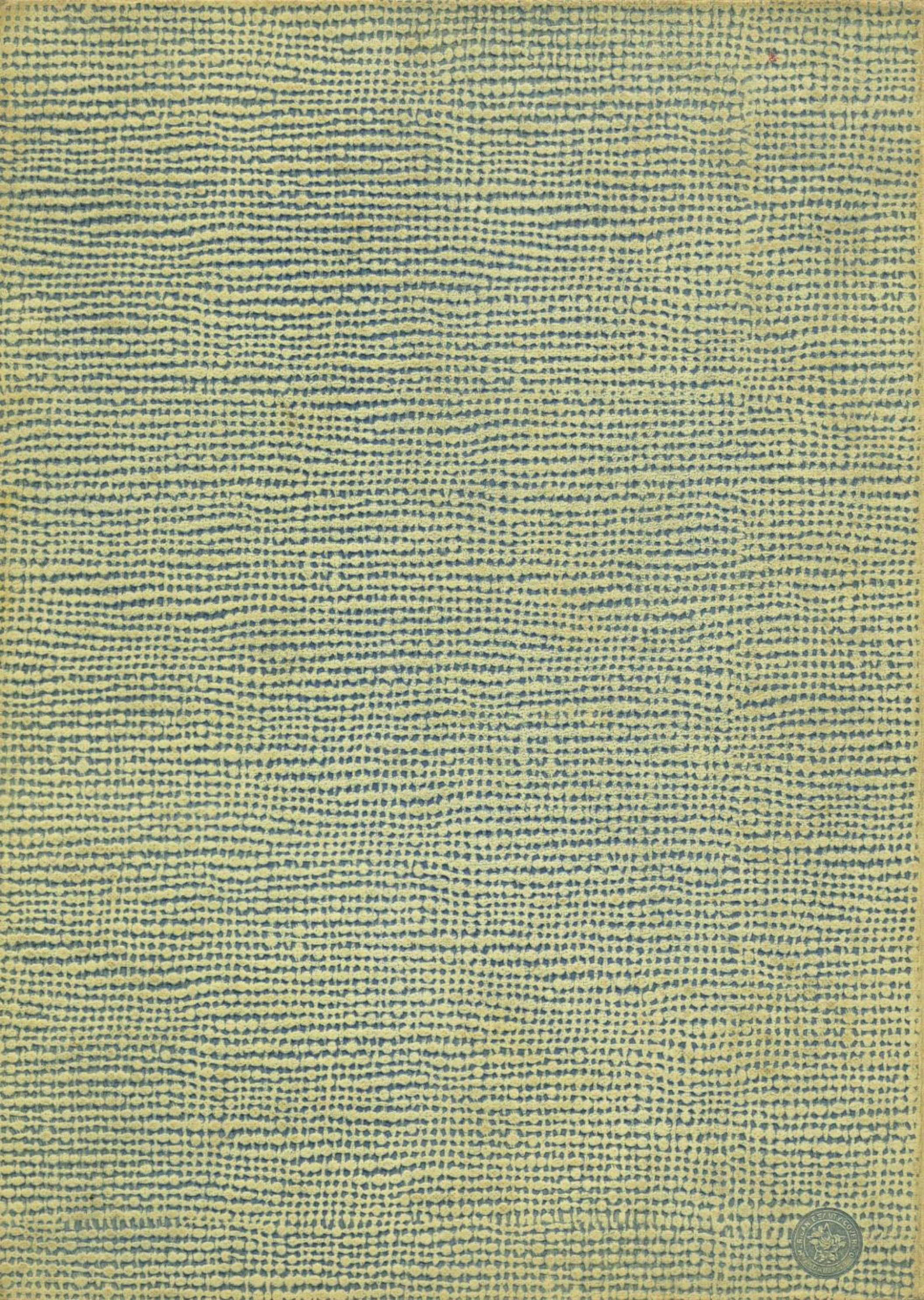
S/H/E/M/W/E/L/L